1964

THE DRAGON

Dorothy M. Jenny
Class Reunion
1974 July 26, 27, 28
Holiday Inn
Lisle
Class Reunion
July 13, 14, 15 1984
Hyatt Regency

Dorothy Mae Terry

Earlene Ann Stewart

Oris Thelwood White

Delorise Wright

Hamilton Edward Perkins

Elizabeth Ann Jackson

Sandra Celestine Williams

You
in flesh or
paint stature so
happy and gay and
come September you will
go so far away but in
my heart you will always
stay. In life and I wish
you will return where we
may continue our love
where it began always
Love
+ much success
Mike

To a sweet girl
Best of Luck
Marvin
Simpson

Best of
Luck and
Be the Best
the
and leave for me
next
Judeba Ken

Good Luck
and Stay Happy
Charles S. Johnson

"Good Luck"
Bob

THE DRAGON

1964

Published By

The Senior Class Of 1964

Of

Maggie L. Walker High School

Richmond 20, Virginia

BUILDING TODAY

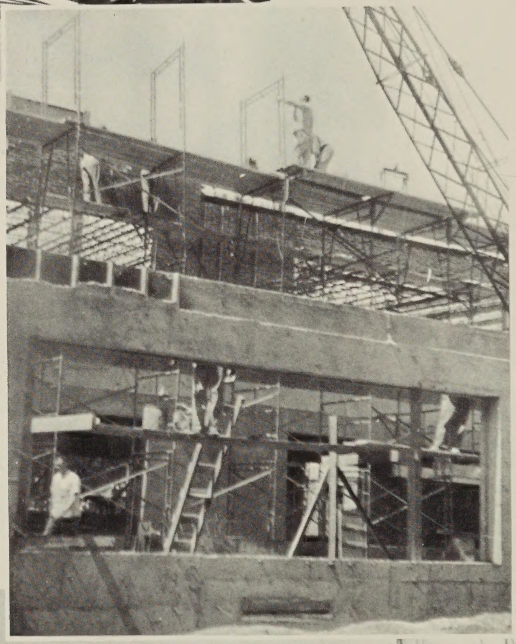

NEW WINGS UNDER CONSTRUCTION

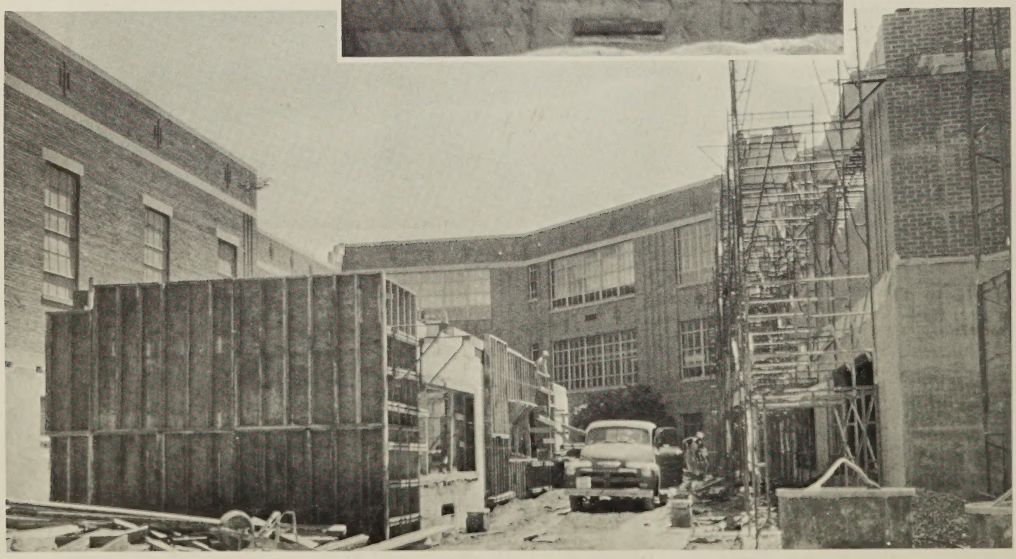

OUR BUILDING PROGRAM

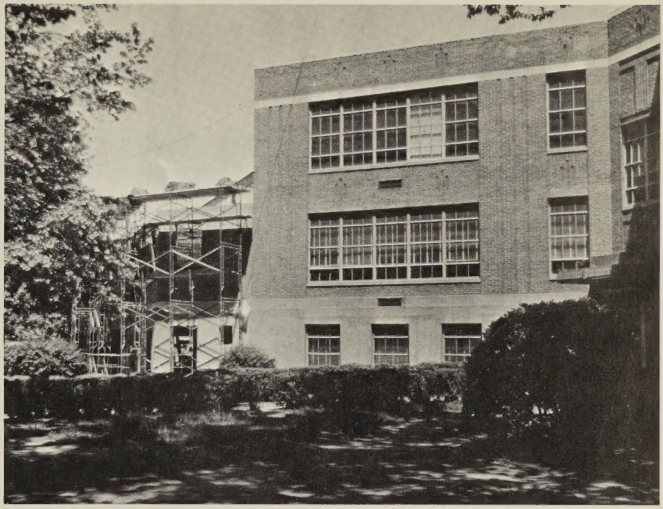

During the 1962-63 school year and the summer of 1963 the following major changes occurred at our school;

1. An auxiliary gymnasium and two health classrooms were built.
2. The masonry shop was renovated and enlarged.
3. An industrial arts shop was built in the new northwest wing of the basement.
4. The general shop was converted into vocal and instrumental music rooms.
5. An armory and five regular classrooms were provided in the new southwest wing of the basement.
6. The shoe shop was converted into two regular classrooms.
7. The tailoring shop was converted into a regular classroom.
8. A needle trades shop and one regular classroom were provided in the new northwest first floor wing.
9. A library was erected in the new southwest wing of the first floor.
10. The previous library was converted into 3 regular classrooms and a mathematics laboratory.
11. The lecture-demonstration room for chemistry was converted into additional chemistry laboratory space, office space for the department head and space for receiving and storing of science supplies and equipment. Part of the office space will be used for an amateur radio station. Biology Room BL-2 and part of the corridor were converted into a chemistry lecture-demonstration room, advanced projects area and dark room. In the new southwest wing there will be two new biology laboratory classrooms with a plant and animal room and a preparation room in the center. One multi-purpose laboratory with adjoining preparation room and one chemistry lecture-demonstration room are included in the area.
12. The previous art room was converted into two classrooms.
13. Four classrooms were provided into the new southwest wing of the second floor.
14. Four classrooms were provided in the new northwest wing of the second floor.
15. A teachers' dining room was added to our renovated cafeteria.
16. Rooms 6, 4, and 3 were converted to offices and a guidance suite.
17. Data processing equipment was installed to assist in scheduling pupils for classes and school organizational tasks.

CONTENTS

Chapter I Introduction
- Title Page
- Building, Today
- Table of Contents
- Foreword
- Dedication
- Administration

Chapter II Building -- Through Education
- Teachers
- Seniors
- Classes
- Activities

Chapter III Building -- Through Social Participation
- Classes
- Sports
- Organizations

Chapter IV Building -- Through Economic Participation
- Classes
- Activities
- Organizations
- Patrons
- Advertisements

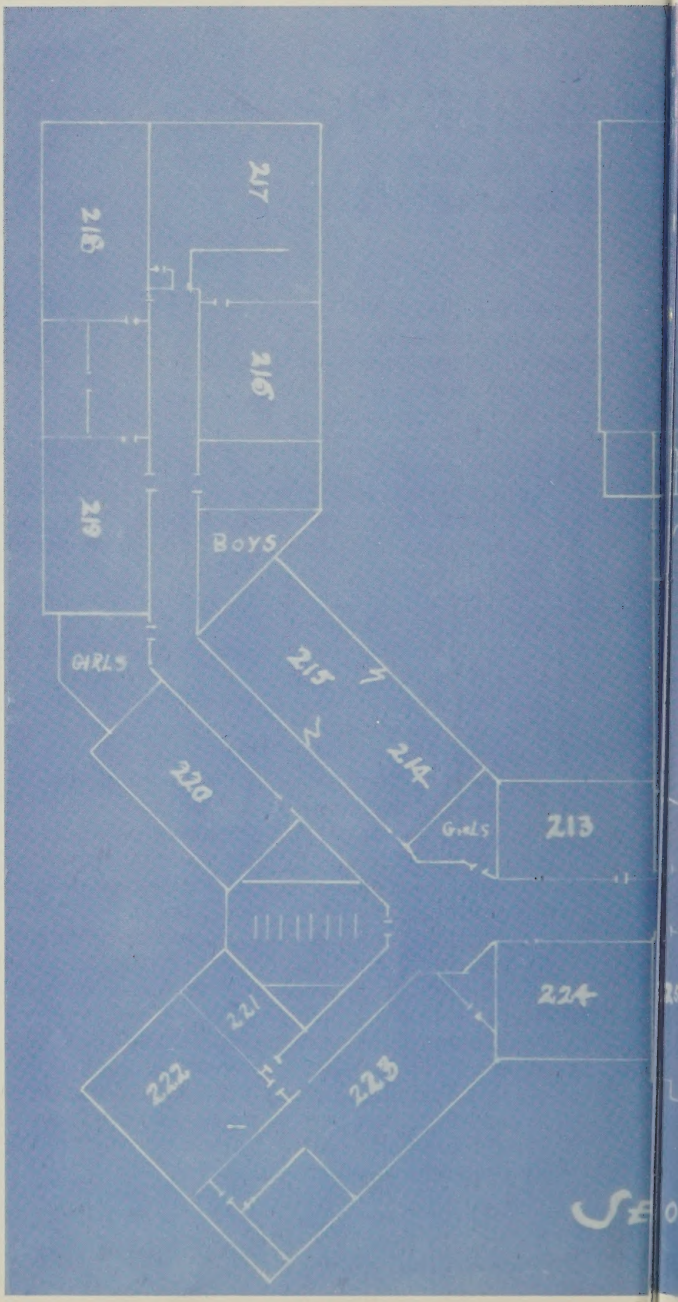

FOREWORD

It should be pointed out, in the beginning, that the basic concepts of this the 1964 Edition of the DRAGON differ very little from previous editions.

During the 1962-1963 school year and the summer of 1963 we have been surrounded by the hum of building construction activities.

Building more and better classrooms
Building better lives,
Building new programs
Building a better yearbook
Building a good offensive team
Building the foundations for social growth
Building better worlds,
Building!
Building the old into the new,
BUILDING FOR TOMORROW, TODAY.

So, it seems that the thoughts and the sights of building activities have permeated our very being, and from these have evolved concepts that we hope will guide us in the years after graduation.

We have tried to capture the spirit of our theme: BUILDING FOR TOMORROW, TODAY, through the activities that have surrounded us for the past year and a half. Our efforts are herein presented graphically, hoping that this presentation may serve to keep alive the spirit that seems to cause men to "thirst after" achievements.

"Build Thee More Stately Mansions O My Soul"

The Staff

DEDICATION

We take great pride in dedicating our 1964 DRAGON to one who has well merited the honor. Mrs. Kate G. Henderson, counselor, who is now retired, worked zealously for the progress of the school and exerted much influence in making Maggie L. Walker one of the most outstanding High Schools in Virginia.

For your long years of dedicated services, Mrs. Henderson, we thank you and hope for you happiness in the years to come.

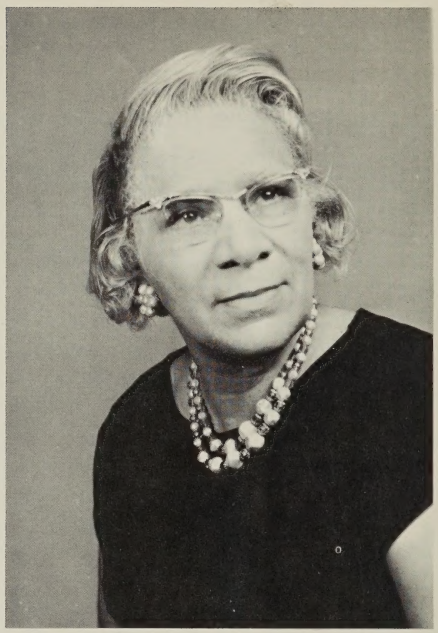

Mrs. Kate G. Henderson

Mrs. Plummer pins an orchid on Mrs. Henderson, while Dr. Henderson looks on.

Listening while others praise the contributions that Mrs. Henderson has made to the education of youth.

ADMINISTRATION

OUR PRINCIPALS

Our Principals, Mr. J. Harry Williams and Mr. William F. Segar, smile in spite of the many duties and responsibilities related to a vast building program.

Richmond Public Schools

MAGGIE L. WALKER HIGH SCHOOL
1000 NORTH LOMBARDY STREET
Richmond 20, Virginia

October 25, 1963

Dear Senior:

We congratulate you on your present attainment. The horizon of graduation is well within your view. Your theme, "Building Today for Tomorrow," indicates that you are aware of the need for preparation to meet the challenges of the years which lie ahead. We admonish you to continue your diligence in the pursuit of learning.

The doors of opportunity reflect the technological changes of our times. Automation is rapidly eliminating unskilled jobs and creating new ones for educated individuals. We hope that you will continue to study and prepare yourself for the unlimited job opportunities which will be yours.

Your place in the sun will be directly proportionate to the quality of your preparation.

"If you write a better book,
Or preach a better sermon,
Or build a better mousetrap than your neighbor,
The world will make a beaten track to your door."

Very sincerely yours,

J. Harry Williams

J. Harry Williams
Principal

William L. Segar

William L. Segar
Assistant Principal

IN MEMORIAM

Mrs. Newman

We reverently acknowledge the passing of our former Assistant Principal (retired), Mrs. Ora Johnson Newman, who for twenty-two years made distinct contributions to Walker High School and our community.

OUR DATA PROCESSING EQUIPMENT

IBM COMES TO WALKER as part of our building program.

It introduces new methods and procedures in record keeping and programming. Mrs. Tillie Koger is a new member of our office staff.

Miss Rena Dudley, secretary to the Principal, makes an appointment for Reginald Fife.

Mrs. Ada Pannell, Senior Secretary in the Principal's office.

ADMINISTRATIVE

Miss Elsie Robinson is Secretary-Receptionist for the Guidance Department.

Dotty, I shall really miss you. Good luck!
Love, Jackson Taylor

Our Counselors study materials in preparation for College Night. Fredrick Black, Mrs. Spurlock, Mrs. Taylor, and Mr. Parker.

STAFF WORKERS

Mrs. Virginia Florence
Librarian

Mrs. Lillian Davis
Cafeteria Manager

Mrs. Louise C. Toney
School Nurse

Mrs. Ruth McGuinn
Asst. to Librarian

A CLEAN BUILDING

The Staff that works hard to keep our building clean and sanitary. STANDING: A. M. Gresham, Head Custodian, Harold Fleming, and Elwood Dungee. SEATED: Mrs. Ann Turner, Mrs. Ethel Smith, Mrs. Mazie Alexander, and Mrs. Lelia Cummings. Not shown: Artist Clarke, Murray Lightly, and Charles Anderson.

BUILDERS OF HEALTHFUL DIETS

These are the workers who contribute to the Building of strong bodies by providing wholesome food.
Mrs. Lillian Davis, Manager, Mrs. Marian Smith, Mrs. Virginia Taylor, Mrs. Rosetta Jenkins, Miss Clara Layne, Mrs. Lona Robinson, Mrs. Alma Johnson, Mrs. Florence McLendon, Mrs. Mary Anderson, Mrs. Susie Albritton, and Mrs. Margery Bell.

BUILDING HEALTHFUL HABITS

A clean and pleasant place where one may enjoy well prepared meals. This is a corner of our renovated cafeteria.

An array of well prepared food items from which to make our selections. This is line number one.

EXECUTIVE COUNCIL FOR THE DRAGON
This group represents all of the seniors, through the homerooms. The Council advises the Editorial Staff and set policies. SEATED: Deborah Washburn, Cecelia Randolph, Karen White, Karen Battle, Wilnette Kelly, Jacqueline Fraser, Mary Boston, Martha Evans, Sandra Eldridge, Tony Taylor, Joyce Bush, Dianne Burrell, Devorah Cepheus. STANDING: Suzanne Fowler, Jean Conway, Brian Ellis, Shirley Higgs, John Lilly, Sylvia Lewis, Gwendolyn Berry.

THE TOP BRASS
Our Editor-in-Chief gets a report from the Business Manager. Lloyd Overton, Editor-in-Chief, Gwendolyn Berry, Business Manager.

THE DRAGO

One has to be very careful in typing copy on layout sheets. The typist is Corrine Carter and Shirley Higgs dictates the copy.

PLANNING WAYS TO FINANCE OUR BOOK
L-R: Jacqueline Fraser, Tony Taylor, Betty Turner, Gwendolyn Berry, Rosemary Bell, Lloyd Overton, and Devorah Cepheus.

TOP OFFICERS DISCUSS A POINT IN LAYOUT.

STAFF 1964

DRAGON OFFICERS

Editor-in-Chief	Lloyd Overton
Assistant Editor-in-Chief	Jacquelin Fraser
Business Manager	Gwendolyn Berry
Assistants to Business Manager	Betty Turner, Devorah Cepheus
Secretary	Shirley Higgs
Sports Editor	Darryl Johnson
Typists	Corrine Carter and Susanne Fowler
Artists	Dennis Winston and Rosemary Bell

Mrs. Ruth Richardson
Chairman Senior Class Sponsoring Committee

SENIOR CLASS SPONSORS

Mrs. Diamond
Mr. Hedgepeth
Mrs. Boykins

Mrs. Brown
Mr. Wilder
Mr. Clay

Lester V. Hill
Yearbook Adviser

FACULTY

Mrs. Katherine R. Boykins

Mrs. Beatrice E. Coxe

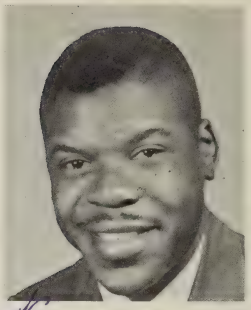

Mr. Joseph A. Wilder

Class Reunion '74

Back in uniform! V.M. Lipscomb

Mr. Frederick D. Savage

Miss Vernell M. Lipscomb

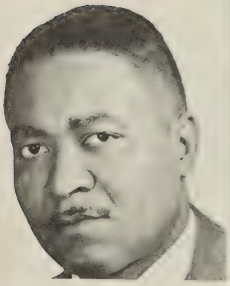

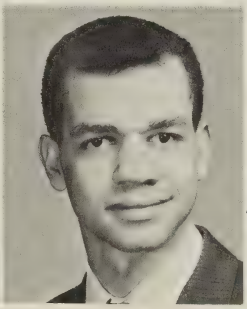

Mr. Chester M. Hedgepeth

Class Reunion '74

Mrs. Viola S. Liggins

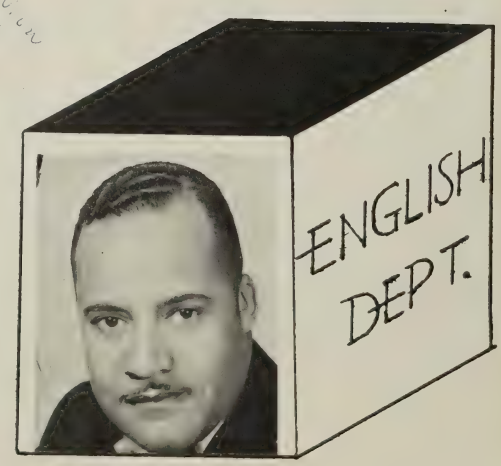

Mr. Ira A. Kyles

Clyde H. Segear

Mrs. Tena C. Cannon

Miss Virginia G. Simms

Mrs. Geraldine B. Story

Willis J. Pettis

Mrs. Marjorie W. Saunders

Best Wishes Ellalee F. Flowers

Mrs. Ellalee F. Flowers

Remember always that life is not a holiday but an education in faith

Mrs. Lillian L. Taylor

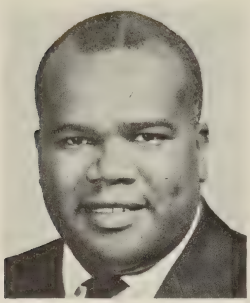

Frederick T. Cooper

Mrs. Geraldine B. Foster

Best Wishes
G. B. Foster

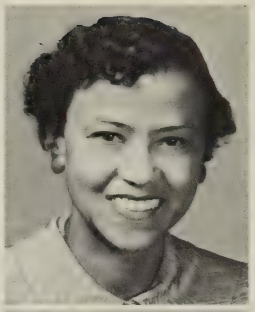

Congratulations
Ceil Sanders

Mrs. Adlena W. Sanders

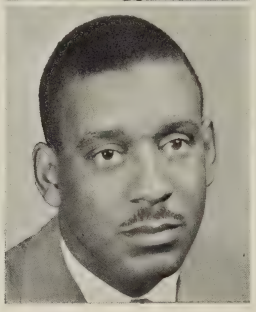

James H. Clay

Class Reunion 1971

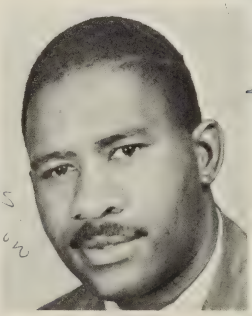

Pierce A. Callaham

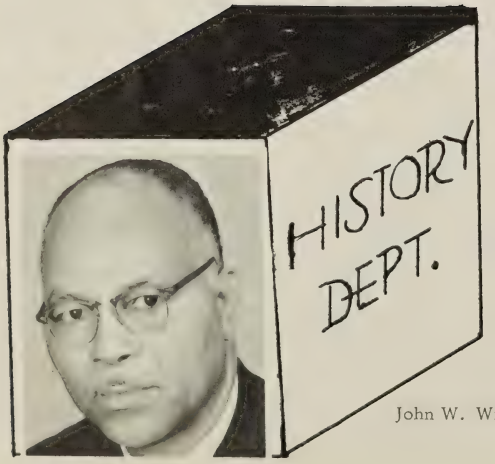

John W. Williams

George H. Johnson

Best wishes

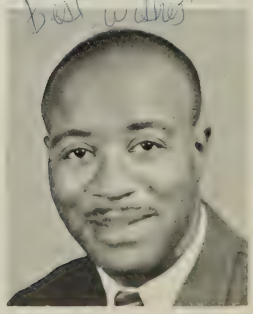

FINE ARTS

Joseph J. Kennedy
Band

Mrs. Ida M. Coleman
Art

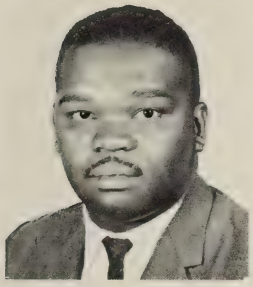

Robert J. Jones
Vocal Music

Arthur L. Gardner

Miss Jane E. Thompson

Mrs. Violet J. Norrell

David O. Williams

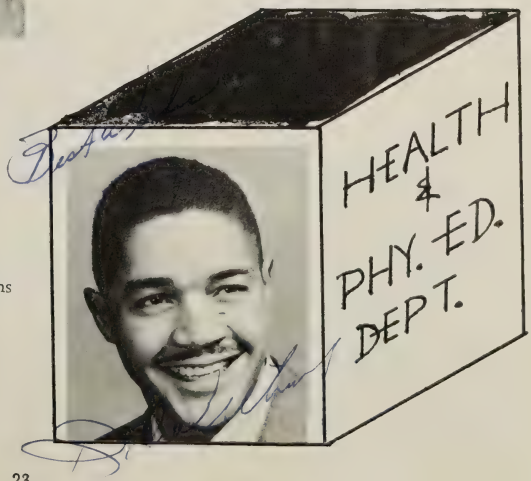

TEACHERS

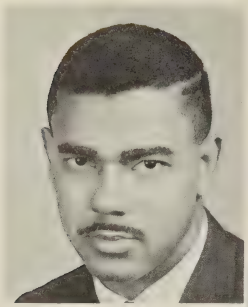

Harold T. Green

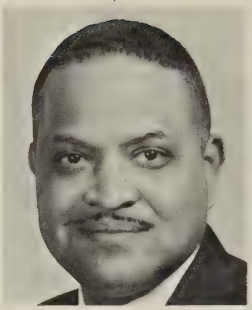

Stanley C. Davis

Stanley C. Davis

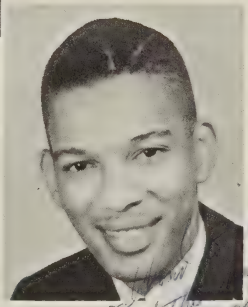

John H. Hewlett

Best of luck to hard working student but one who did little thinking under me. Much success E. B. Poole

Everett B. Poole, Jr.

Clyde H. Segear

Miss Patricia Quarrels

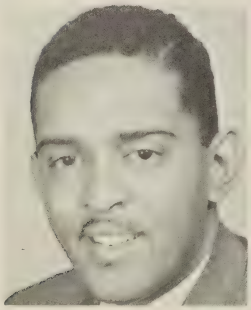

James E. Benton

Lowell P. White

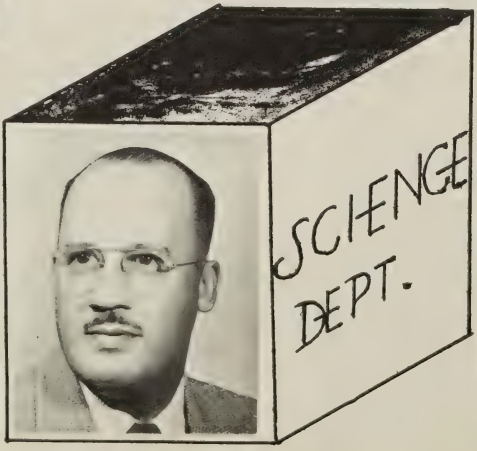

Melvin L. Glover

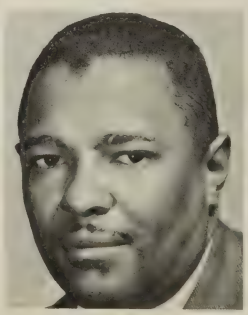

TEACHERS

Mrs. Georgia S. Williams

Mrs. Thelma S. Gibson

Miss Vivian E. Baker

Hughie M. Armstrong

Otis W. Langford

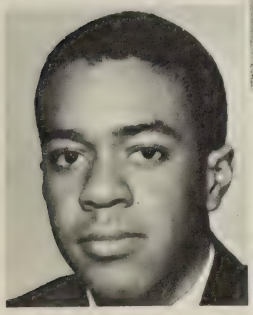

Hasley Johnson

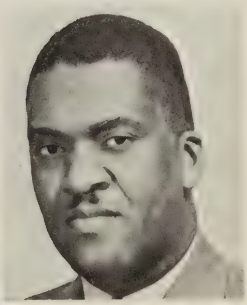

Lester V. Hill

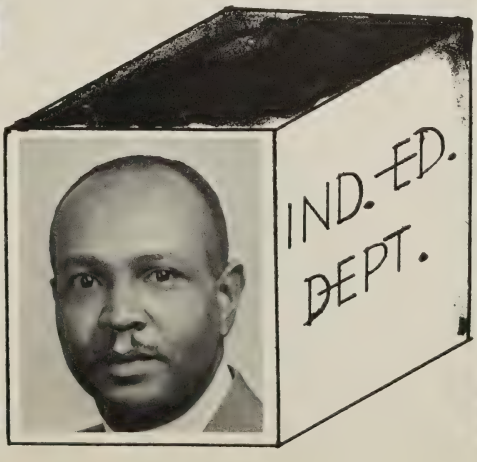

Mrs. Ruth E. Taylor

Mrs. Alice B. Segear

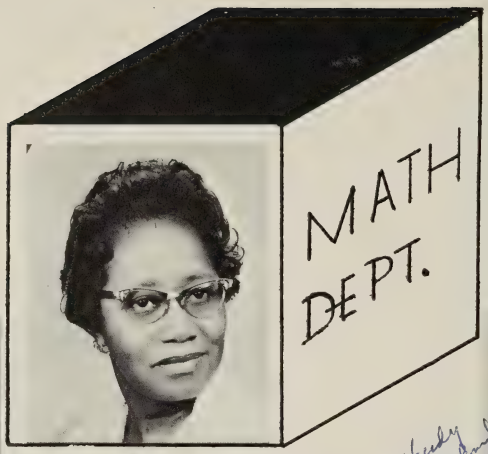

Mrs. Rozeal L. Diamond

Carroll C. Grant

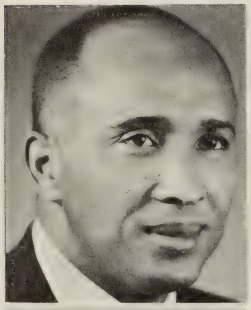

James Cooper

Miss Delores Y. Nutall

Miss Mary E. Ransome

Miss Ruth E. Richardson

Miss Mabel E. Caster

Mrs. Helen H. Brown

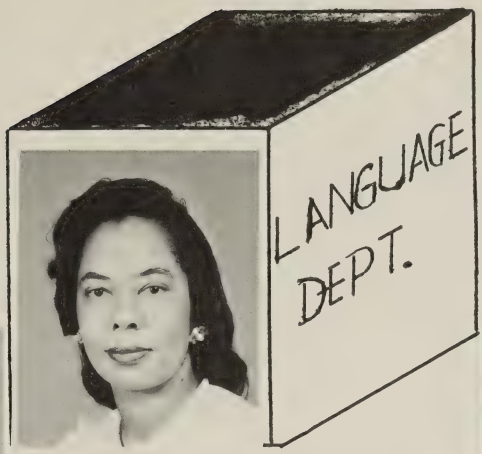

Miss Evelyn M. Ross

Mrs. Margie J. DeBerry

George Tirs

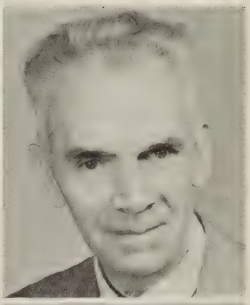

TEACHERS

Howard H. Moss

Mrs. Josephine S. Washington

Miss Maxine E. Lewis

Mrs. Joyce Dickens

Mrs. Ida S. Windmueller

A Little Humor And A Little Wit Make For An Enjoyable Meal
Miss Quarrels, Mr. Glover, Mrs. Taylor, Miss Pollard, and Mrs. Rowe

CADET TEACHERS

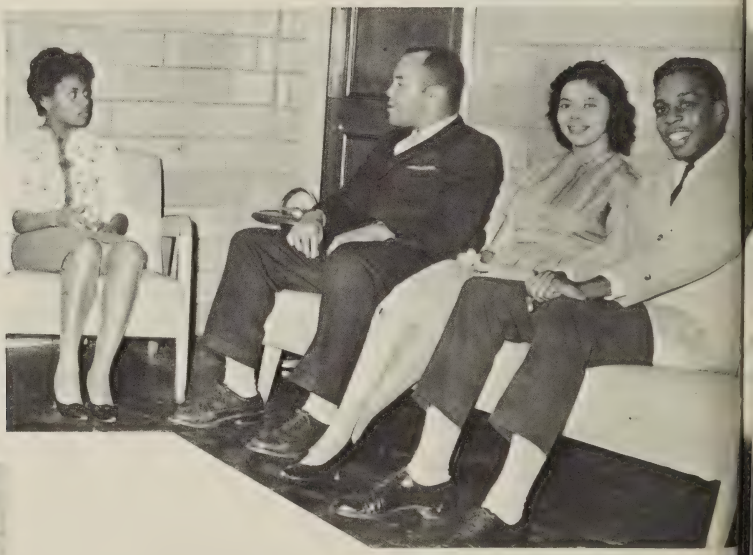

CADET TEACHERS
Mary Stith -- Virginia State College
Franklin Cheatham -- Virginia Union
Joyce Rowe -- Virginia State College
Archie Henderson -- Virginia Union

Paul Alexander chats with Sylvia Bowers both Cadet Teachers from Virginia Union University.

— BUILDING —

THROUGH EDUCATION

CHAPTER II

SENIOR CLASS LEADERS 1964

Class Reunion
CR

CLASS OFFICERS

President . . . . . James Wright
Vice President . . . . . Gilbert Scott
Recording Secretary . . . . . Patricia Jones
Financial Secretary . . . . . Dianne Burrell
Treasurer. . . . . Beverly Austin
Chaplain . . . . . Frederick Robinson
Sergeant-At-Arms . . . . . Michael Johnson

EXECUTIVE COMMITTEE

The Executive Committee consists of Representatives from the senior homerooms. This committee voices the opinions of the homeroom in setting-up policies.

SEATED: Shirley Higgs, Susan Green, Luvenia Pasour, Lula Tumage, Emilie Gordon, Joyce Wright. STANDING: Bruce Epps, Ingrid Mitchell, Everette Johnson, William White, Rosemary Bell, Willie Pender, and James Wright.

Barbara Rebecca Alexander
"Barbie"
Ambition: Seamstress

Carolyn Elaine Allen
Ambition: Business

Beverly Elizabeth Alston
"Bev"
Ambition: Chemist

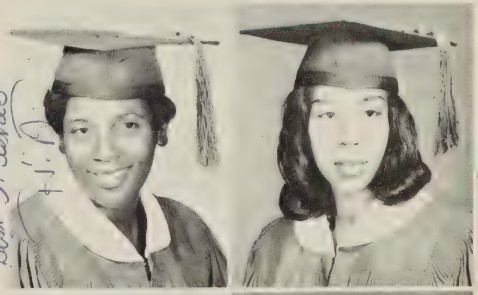

Helen Virginia Anderson
"Helena"
Ambition: Nurse, LPN

Mildred Hortense Anderson

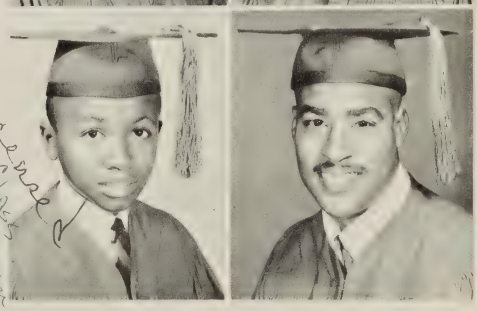

Richard Edward Anderson
"Football"
Ambition: Gov't. Service

Winston Mosby Anderson
"Bucky"

Emory Anthony Archer
"Jethro"
Ambition: Teacher

George William Archer

Bernard Artist
"Bay"
Ambition: Navy

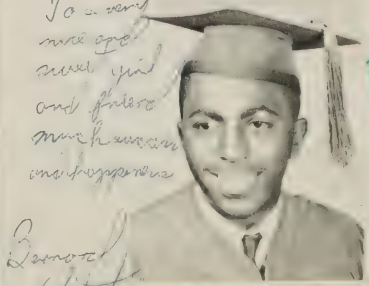

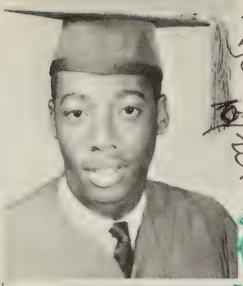

Luther Lee Atkins
"Touchie"
Ambition: Aircraft Mech.

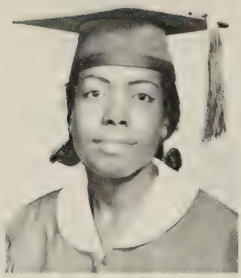

Patricia Ann Bagby
"Pattie"
Ambition: Secretary

Gladys Malinda Bailey
"Beetle Bailey"
Ambition: Biologist

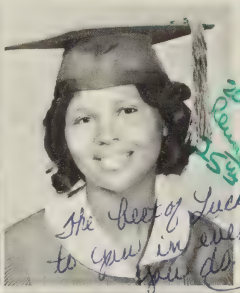

Mona Lee Baker
"Red Hed"
Ambition: Nurse

Brenda Louise Banks
"Bren"
Ambition: Social Worker

Shirley Juanita Banks
"Cutie"
Ambition: Nurse, RN

Hattie Pearl Barbour
"Hattie"
Ambition: Secretary

Rita Mae Barbour
"Barbie"
Ambition: Teacher

Dorothy Mae Barnes
"Peaches"
Ambition: Cosmetologist

VanHorn C. Barnes
"Rove"
Ambition: Engineer

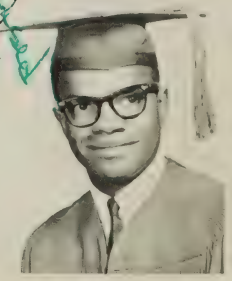

Much success and best wishes and always

Martha Bell Baskerville
"Fat Jaw"
Ambition: Beautician

Best of luck
Douglas Battle

Deceased

Douglas McArthur Battle

Karen Patricia Battle
"Pat"
Ambition: Nurse, RN

To a very cute girl
Good luck
Blanche Bell

Blanche Ellen Bell
"Be Be"
Ambition: Nurse, RN

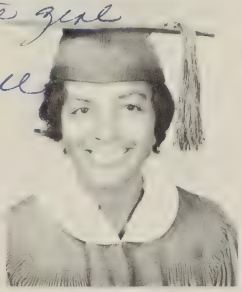

Much Success to you in the Future

Rose Mary Bell
"Toots"
Ambition: Artist

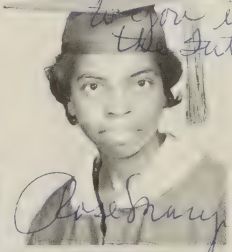

Deceased
Courtney Blaine
Bene Brown

Eugene Charles Berkley
"Gene"
Ambition: Postal Clerk

Gwendolyn Elaine Berry
"Gwen"
Ambition: Teacher

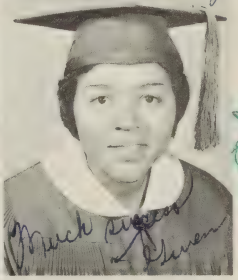

Much success
Gwen

To a sweet girl
"Dee"

Courtney Lee Mann Blaine
"Slim"
Ambition: Meat Inspector

Willie Louis Bland
"Mickey Mouse"
Ambition: Electronics

Naomi Elizabeth Blow
"Nee"
Ambition: Seamstress

Deceased

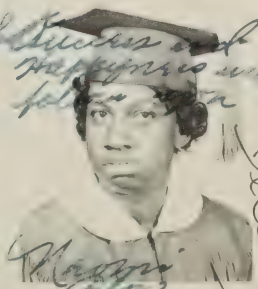

Deceased

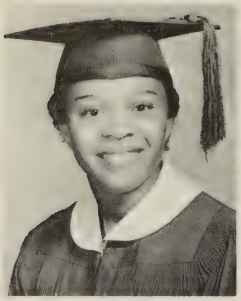

Dorothy Patricia Boggan
"Pat"
Ambition: Registered Nurse

Carolyn Edith Booker
"Edi-boo"
Ambition: Bacteriologist

Clara Ezelia Booth
"Buzzie"
Ambition: Cosmetology

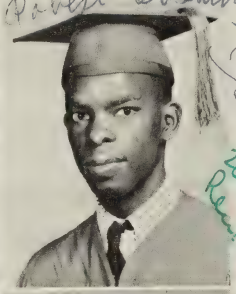

Joyce Ann Boothe
"Bootsie"
Ambition: Secretary

Robert Lee Bostick
Ambition: Scientist

Mary Ruth Boston
"Squirt"
Ambition: Secretary

Mable Rosalee Bower
"Red"
Ambition: Registered Nurse

Francine Bowles
"Frankie"
Ambition: Interior Decorator

George William Bowser
"G. B."
Ambition: Doctor

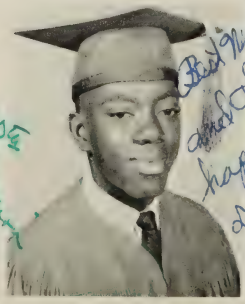

Carolyn Daphne Branch
"Tish"
Ambition: Microbiologist

Sandra Ann Branch
"Sandy"
Ambition: Nurse

Percy Douglas Brewer
"Duck"
Ambition: Armed Forces

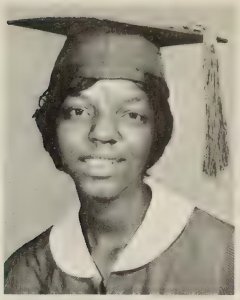

Virginia Diana Briggs
"Anna"
Ambition: Seamstress

Arthur Edison Broaddus
"Red Devil"
Ambition: Postal Service

Curtis Joseph Brooks
Ambition: Federal Agent

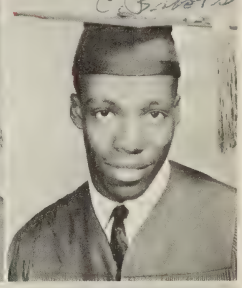

Betty Lou Brown
"Lou"
Ambition: Secretary

Cheryl Theda Brown
"Cee Bee"
Ambition: Physical Therapist

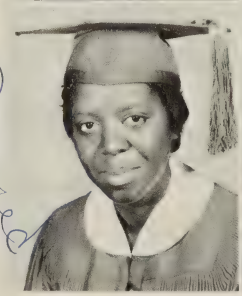

Elnora Rose Brown
"Princess"
Ambition: Interior Decorator

Gaile Antionette Brown
"Penny"
Ambition: Typist

Lelia Olyvia Brown
"Legs"
Ambition: Secretary

Patricia Ann Buchanan
"Patsy"
Ambition: WAC

Laura Dianne Burrell
"Dee"
Ambition: Surgical Nurse

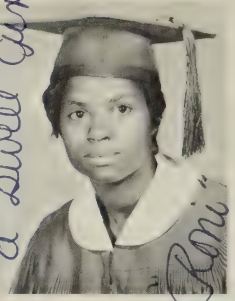

Joyce Veronica Bush
"Roni"
Ambition: Teacher

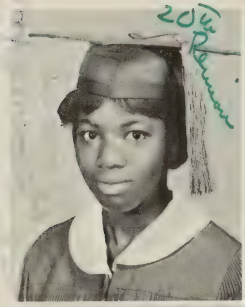

Marion Celestine Butts
Ambition: Math Teacher

Veronica Jane Butts
"Ve"
Ambition: Child Psychiatrist

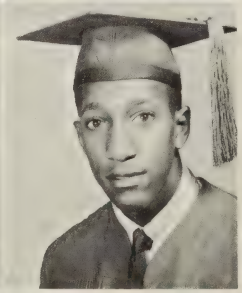

Christine Elizabeth Bynum
"Chris"
Ambition: Cosmetologist

Roy Lee Campbell
"Soup"
Ambition: Architect

Audrey J. Carson
"Pepper"
Ambition: Court Stenographer

Arthur Jefferson Carter
"Magoo"
Ambition: Social Work

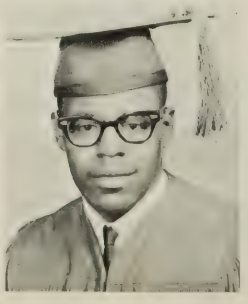

Corrine Delores Carter
"Rine"
Ambition: Secretary

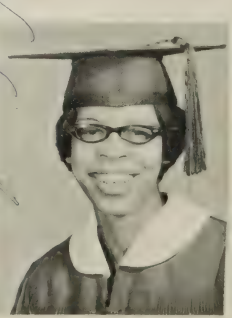

Janice Anne Carter
"Jay Cee"
Ambition: Pediatric Therapist

Lillian Juanita Carter
"Nita"
Ambition: Pediatrics

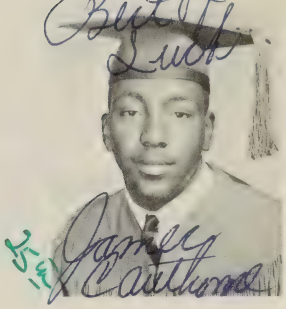

James Edward Cauthorne
"Lil Arthur"
Ambition: Armed Forces

Carol Elaine Chavis
"Crickett"
Ambition: Airline Stewardess

Ann Devorah Cepheus
"Rosebud"
Ambition: Registered Nurse

Edward Rosevett Cheatham
"The Yam"
Ambition: Mail Carrier

Joyce Ann Cheatham
Ambition: Nurse

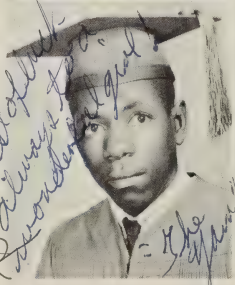

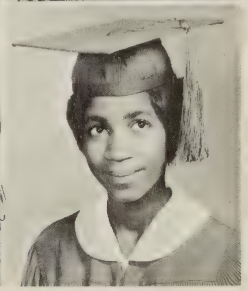

Clenford Roy Cheek
Ambition: Welder

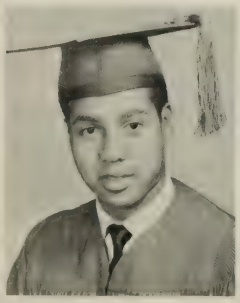

Clifford Ray Cheek
Ambition: Dentist

Edna Marie Clark
"Mae"

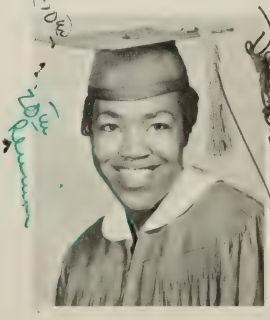

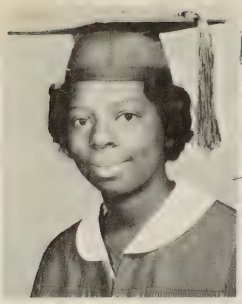

Best of Luck Always to a nice Pal Sanny!

Sandra Ardata Clark
"Sanny"
Ambition: Computer Operator

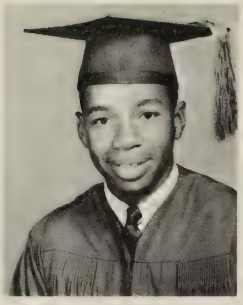

Kenneth Cobbs
"Duke"
Ambition: Engineer

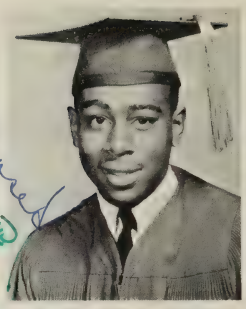

Warren Thomas Coleman.
"Jam"
Ambition: Physicist

Best Wishes Always Warren

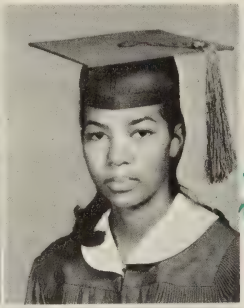

Good luck to a swell guy
Regina Mozelle Coles
"Gina"
Ambition: Biochemist

Jean Cordelia Conway
"Jeanie"
Ambition: Physical Therapist

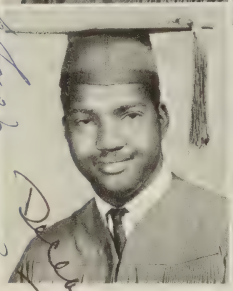

Marvin Sylvanis Conyers
"Marv"
Ambition: Clothes Designer

Dorothy Mae Cosby
"Dot"
Ambition: Seamstress

Louis Leroy Cosby
Ambition: Bricklayer

James David Cousins
"J. D."
Ambition: Social Worker

Rheba Edith Crawford
Ambition: Hair Stylist

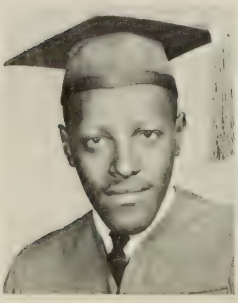

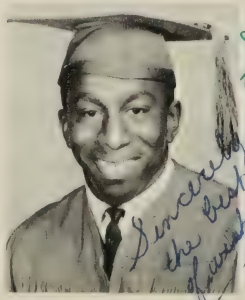

Sincerely the best J.D.

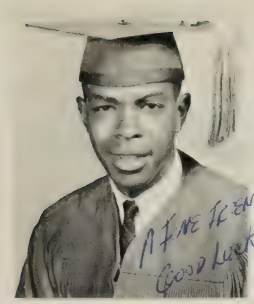

William Emanuel Crockett, Jr.
"Squeak"
Ambition: Air Force

Susan Hunter Crosby
"Sue"
Ambition: Court Reporter

James Vermont Cunningham
"Ham"
Ambition: Lawyer

LaVerne Curtis
"Verne"
Ambition: Nurse

Pamela Augustine Curtis
"Pam"
Ambition: Teacher

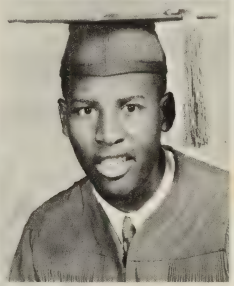

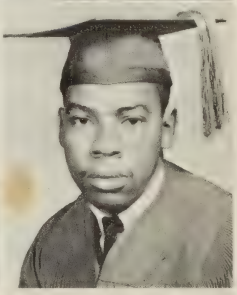

Franklin Roosevelt Dabney
"Botty Green"
Ambition: IBM Operator

James Edward Daily
"Dove"
Ambition: Navy

Delores Ann Daniel
"DeDe"
Ambition: Mathematician

Edna Mae Davis
"Tink"
Ambition: IBM Operator

Irvin Frazier Davis
"John"
Ambition: Brick Mason

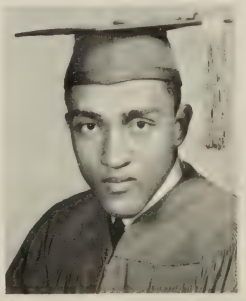

Joyce Ann Davis
Ambition: Nurse

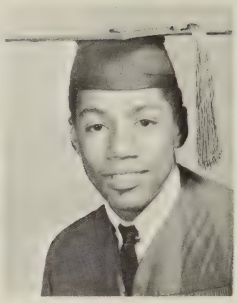

Kenneth Elwood Davis
"Zack"
Ambition: Child Physiologist

Walter Bruce Davis
Ambition: Physiologist

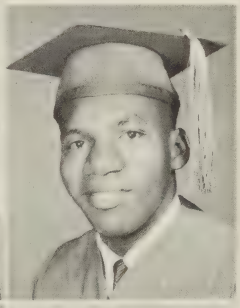

William L. Day
"Billy Rip"
Ambition: Electrician

Floyd Henry Deane
"Duke"

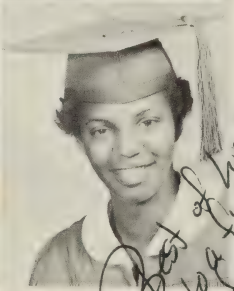

Norman Dickerson

Yvonne Drumgole
"Vonnie"
Ambition: Seamstress

Doris Vernell Duncan
"Dee Dee"
Ambition: College Professor

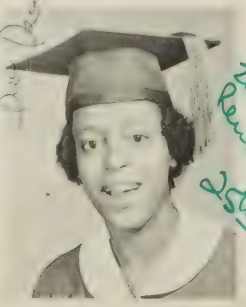

Carolease Alfreda Dunlap
"Lisa"
Ambition: Nurse

Brenda Lyle Dyson
"Slim"
Ambition: Teacher

Joy Always

Lena Ivonne Easley
"Bucky Bug"
Ambition: Nurse

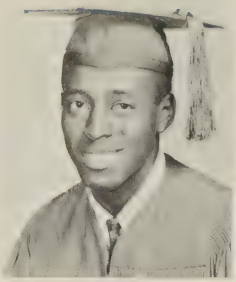

Sam Easley

Samuel Lee Easley
"Sam"
Ambition: Armed Forces

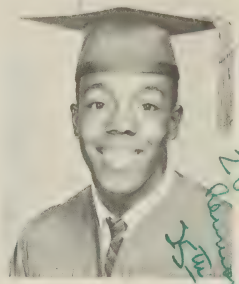

20th Reunion
Kim

Richard Bobby Easter
"Tip Toe"
Ambition: Lawyer

Antoinette Marie Easterling
"Tonie"
Ambition: Technician

Alwina Arlene Edmondson
"Tabby"
Ambition: Seamstress

Best wishes & luck to you Tonie

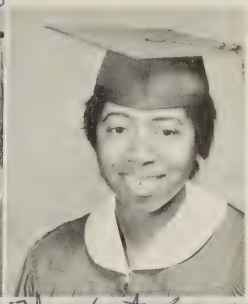

The best of everything including success

Myra Lee Edwards
"Blue"
Ambition: Scientist

James Henry Elam

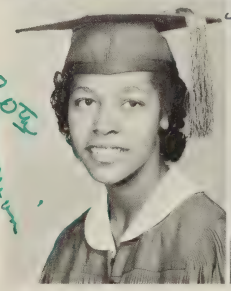

20th Reunion

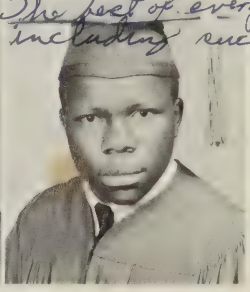

Sorry, I will really miss you in September. Life is my sec math teacher. Congratulations!

Sandra Kay Eldridge
"Sandy"
Ambition: Technologist

May you have all the best things in life!
Rachel

Rachel Annette Elligan
Ambition: Musician

25th

Brian Cedric Ellis
"Big Slim"
Ambition: Automobile Dealer

Best of luck
B.C.E.

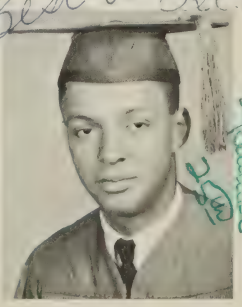

20th Reunion

Bruce E. Epps
Ambition: Tailor

Diane Marie Epps
Ambition: Psychologist

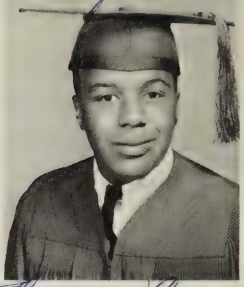

Thomas Henry Epps
"Moose"
Ambition: Chemist

Lorraine Elizabeth Evans
"Lo Co"
Ambition: Seamstress

Martha Elizabeth Evans
"Dumplin"
Ambition: Technician

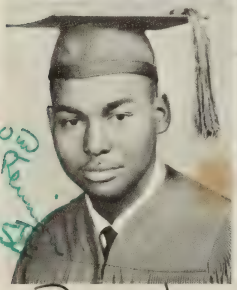

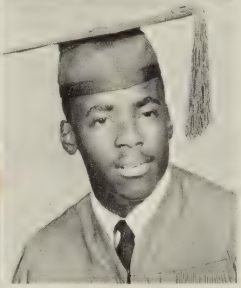

Reginald Eugene Fife
"Reggie"
Ambition: Teacher

Michael James Fitzgerald
"Mike"
Ambition: Criminal Lawyer

Deceased

Charles Lewis Ford
"Archie Bald"
Ambition: Armed Forces

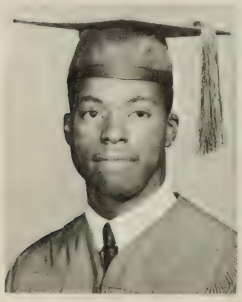

Carolyn Ann Fortune
"Kitten"
Ambition: Dietician

Charles William Foster
"Foster"
Ambition: P. E. Teacher

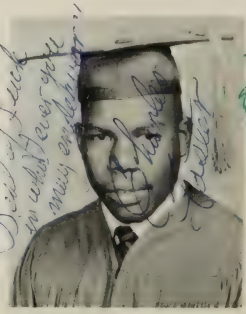

Thelma Eloise Foster
"El"
Ambition: Psychologist

Jacqueline Frances Fraser
"Jackie"
Ambition: Bacteriologist

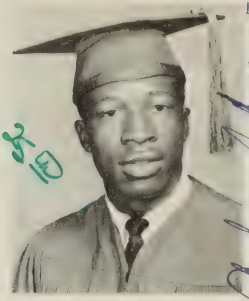

Anthony F. Gaines
"A. G."
Ambition: Armed Forces

Daphne Louise Galloway
Ambition: Teacher

Elaine Delores Gardner
"Laney"
Ambition: Stenographer

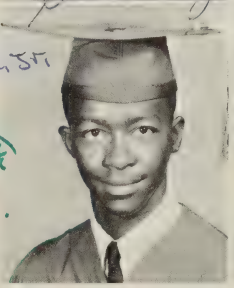

George Ernest Gardner
"Cap"
Ambition: Biologist

Lynden Peter Garland
"Pete"
Ambition: Navy Career

Rey Lamarr Gillespie
"Butch"
Ambition: Businessman

James Chiles Gilpin, II
"Jimmy"
Ambition: U. S. Marine

Henry Fleming Goodman
"Good"
Ambition: Tailoring Designer

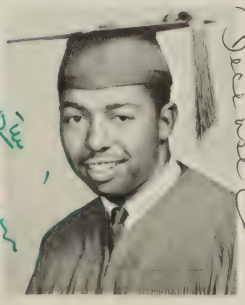

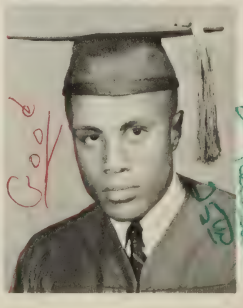

Marie Romelle Goodman
Ambition: Nurse

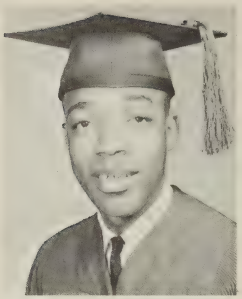

Clarence Gordon
"Bu Bu"
Ambition: Air Force

Emilie Marie Gordon
"E-Lee"
Ambition: Teacher

Royce Edward Graham
"Butch"
Ambition: Brickmason

Annie Vernease Greene
Ambition: Nurse

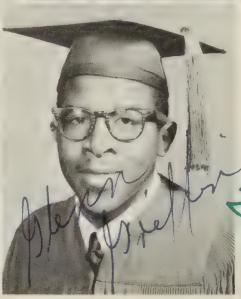

Susan Maryfrances Green
"Frances"
Ambition: Teacher

Glenn James Griffin
"Mr. Cool"
Ambition: Teacher

Nathan Douglas Grooms
"Johnny Boy"
Ambition: Tailor

Simonetta Delorius Haley
"Nettie"
Ambition: Teacher

Michael C. Hamilton
"Mike"
Ambition: Tailoring Designer

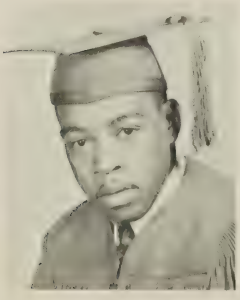

Dianne Lynnel Harris
"Lynn"
Ambition: Physical Therapist

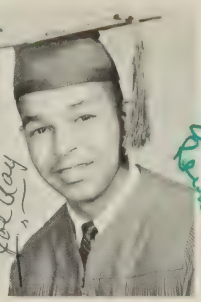

Joseph Ray Harris
"Joe Ray"
Ambition: Hair Stylist

Stanley Christian Harris
"Red"
Ambition: Mechanical Engineer

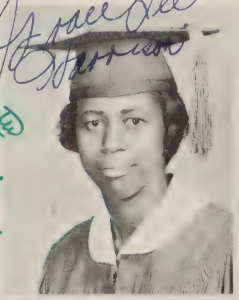

Grace Lee Harrison
"Lefty"
Ambition: Teacher

Orlander Brent Harrison
Ambition: Teacher

Mable Grace Haskins
"Haskie"
Ambition: Social Worker

Douglas Willie Hatcher
"Brute"
Ambition: Engineer

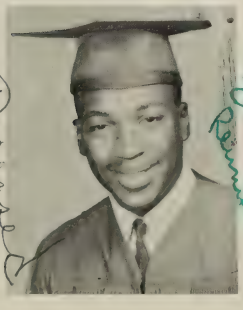

Raymond LeRoy Hatcher
"Pockets"
Ambition: Teacher

Rebecca Addie Hawkins
"Ree"
Ambition: Teacher

Ruth Naomi Hawthorne
Ambition: Nurse

Ermajean Gloria Henderson
"Dizzy"
Ambition: Seamtress

John Milton Hewlett
"Vunderslob"
Ambition: Engineer

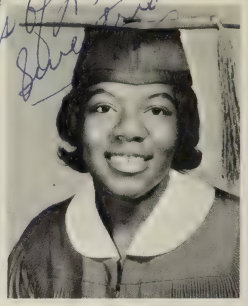

Shirley Ann Higgs
"Sweetsie"
Ambition: Social Worker

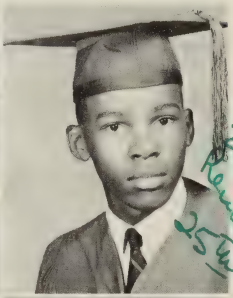

Barbara Clarice Hill
"Bobbie"
Ambition: Bookkeeper

Herman Malcom Hines
"Malcom"
Ambition: P. E. Instructor

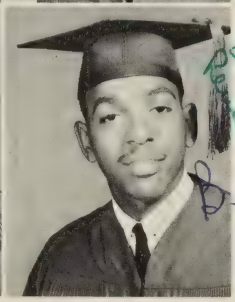

Joyce Elaine Hines
"Joycey"
Ambition: Social Worker

Cephas Nathaniel Hobbs
"Scooter"
Ambition: Major League Baseball Player

Eleanor Jean Hoover
"Jean"
Ambition: Bus. Administrator

Gladys Marie Horton
"Cheriee"
Ambition: Fashion Designer

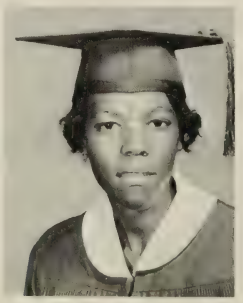

Peggy Ann House
"Peg Ann"
Ambition: Artist

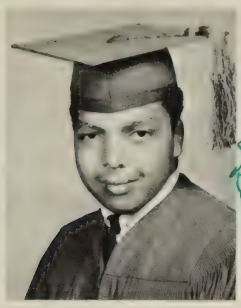

David L. Hudson
"Hut"
Ambition: Physician

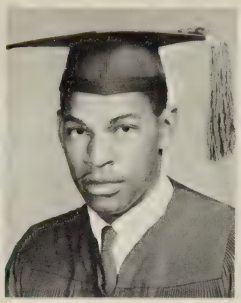

Fred Ingram
"Freddie"
Ambition: Pilot

Emestine Rebecca Ivory
"Tine"
Ambition: Typist

Jackson Edward Arvin
"Jackie"
Ambition: Air Force

Elizabeth Ann Jackson
"Liz"
Ambition: Nurse, R. N.

Ollie Leon Jackson
"Butch"
Ambition: Prof. Basketball

Patricia Jean Jackson
Ambition: Nurse, R. N.

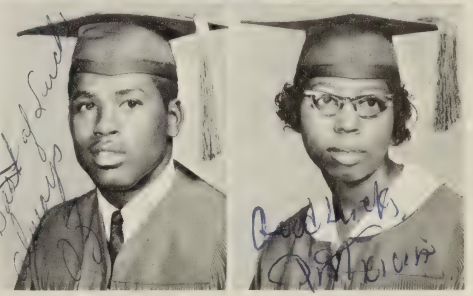

Pierce Russell Jackson
"Sonny"
Ambition: Singer

Roland Thomas Jackson
"Sam"
Ambition: C. P. A.

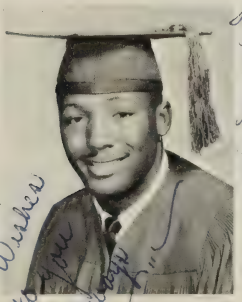

Wilbur Everett Jackson
"Jack"
Ambition: P. E. Instructor

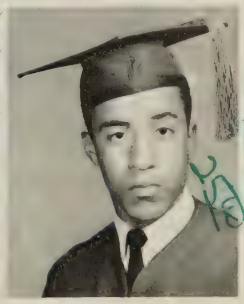

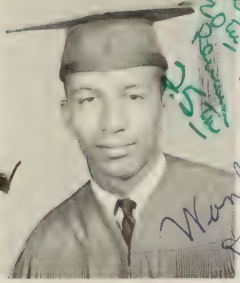

Alvan B. James
"A. B."
Ambition: Lawyer

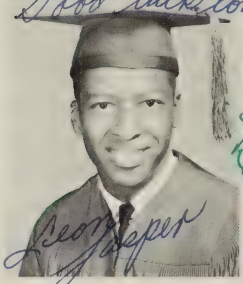

Everette Leon Jasper
Ambition: P. E. Teacher

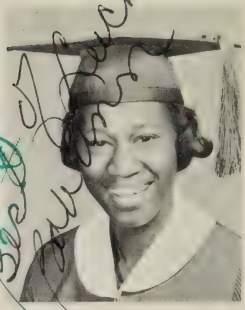

Barbara Ann Jeffries
"Bob Ann"
Ambition: Teacher

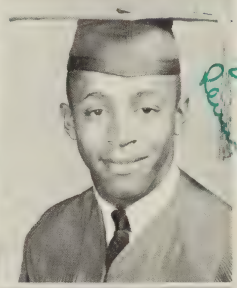

Carolyn Ethel Jenkins
"Jenks"
Ambition: Business School

Alfred Johnson
"Watusi"
Ambition: Architect

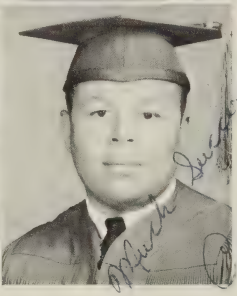

Barbara Jean Johnson
"Barbie"
Ambition: Secretary

Curk Johnson
"Big Red"
Ambition: Electrical Engineer

Daryl E. Johnson
Ambition: College

Evelyn Marie Johnson
"Robie"
Ambition: Beautician

Everette Calvin Johnson
Ambition: Armed Forces

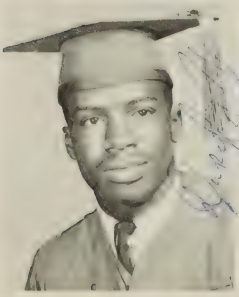

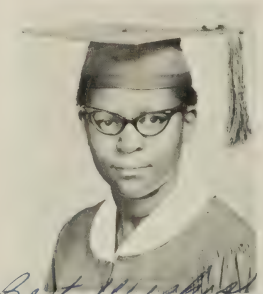

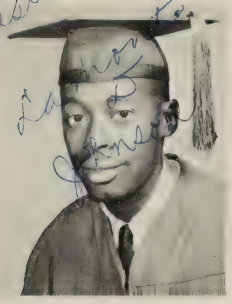

Lamont Delmarour Johnson
"King Fish"
Ambition: Social Worker

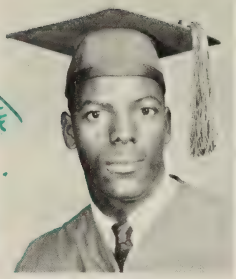

Michael Johnson
"Mike"
Ambition: Pro. Football

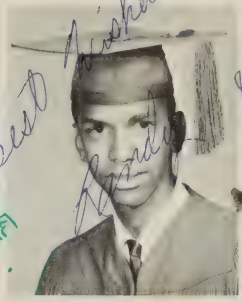

Randall Garnet Johnson
"Randy"
Ambition: Lawyer

Barbara Ann Jones
Ambition: Secretary

David Jones
"Blunt"
Ambition: Veterinarian

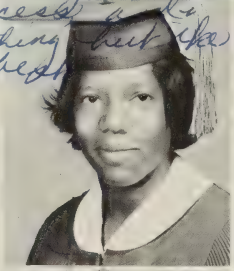

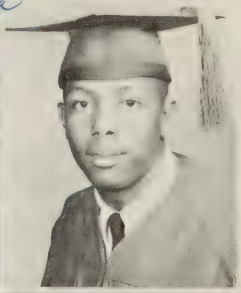

Gayle Ann Jones
"Red"
Ambition: Airline Hostess

Gwendolyn Inez Jones
"Gwen"
Ambition: Audiologist

Holly Kristin Jones
"Hollikins"
Ambition: Mathematician

Inez Delores Jones
"De De"
Ambition: Nurse, R.N.

Lawrence Jones
"Tom"
Ambition: Civil Engineer

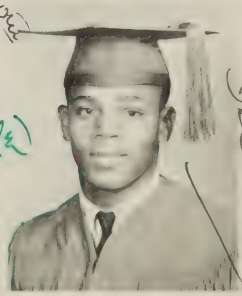

Patricia Louise Jones
"Pat"
Ambition: Speech Therapist

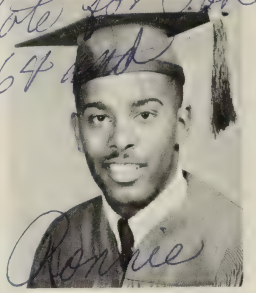

Reginald O'Neil Jones
"Ronnie"
Ambition: Nuclear Physicist

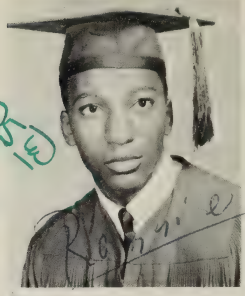

Ronald Stephen Jones
"Nose"
Ambition: Electrician

Ethel Pauline Keene
"Katie"
Ambition: Airline Stewardess

Wilnette Dodson Kelly
"Cupid"
Ambition: Court Stenographer

William Kenny
"Joe"
Ambition: TV Technician

E. Nannette Kindle
"Nannipoo"
Ambition: Statistician

Donald William Langhorn
"Duck"
Ambition: Brickmason

Sylvia Celeste Lewis
Ambition: Social Worker

Zannette Elois Lewis
"Zeus"
Ambition: Anthropologist

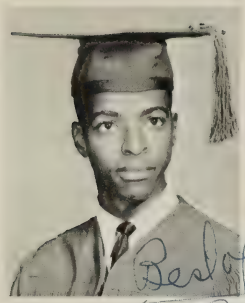

John W. Lilly
"Johnny"
Ambition: Tailor

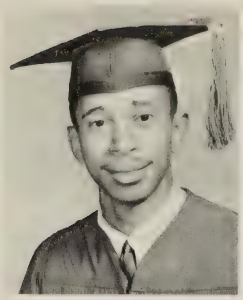

J. Everett Logan
"Hot Dog"
Ambition: Biologist

Barbara Jean Long
"Cookie"
Ambition: Surgical Nurse

"To a sweet wonderful friend, Carolyn A. Love"

Carolyn Amzietta Love
"Lynne"
Ambition: Psychiatrist

Marian Celia Loving
"Ce Ce"
Ambition: Physical Therapist

Willie Thomas Lowery
"Bill"
Ambition: Teacher

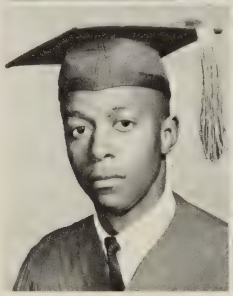

Shirley Mae Lucas
"Pudding"
Ambition: Typist

Otis Ernest Mallory
"Big O"

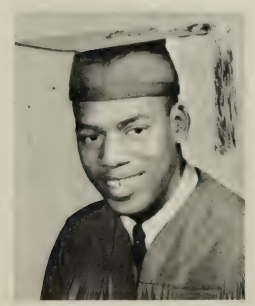

Roosevelt Junior Manley
"Slack"
Ambition: College

I never will forget the only girl that could catch all the best ball player in the whole school.

Ruby Christell Mason
"Christopher"
Ambition: Counselor

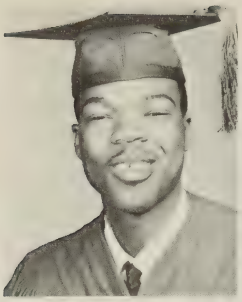

James McCray
Ambition: Air Force

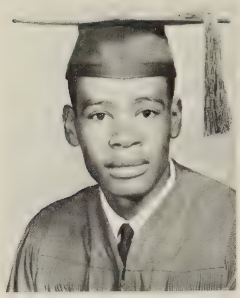

James McDougald
"Boo Boo"
Ambition: Tailor

Evelyn McWilliams
"Mapie"
Ambition: Physiotherapist

Deceased 2013

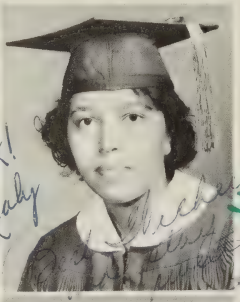

Santa Anna Mealy
"Sandy"
Ambition: Mortician

Rosalind Elaine Menefield
Ambition: Laboratory Technician

(Deceased) Joyce McHead Cooper

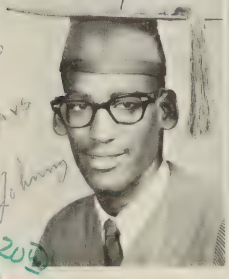

Johnny Mickens
Ambition: Civil Engineer

Queen Elizabeth Mines
"Lil'bit"
Ambition: Typist

Joyce Antoinette Minor
"Peaches"
Ambition: Nurse

William Witson Minor, Jr.
"Billy"
Ambition: Vocalist

David Mitchell, Jr.
"Junior"
Ambition: Proprietor

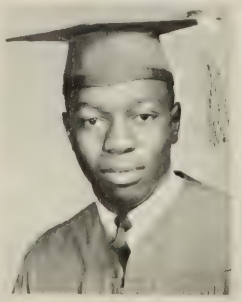

Ingrid Ramona Mitchell
"Inky"
Ambition: Nurse, RN

Vivian Regena Mitchell
"Mitch"
Ambition: Secretary

Willie McKinley Montague
"Monty"
Ambition: Engineer

Carl Lee Moody
Ambition: Mason

Samuel Leory Moore
"Sammy"
Ambition: Engineer

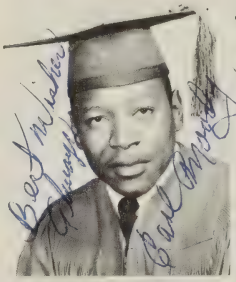

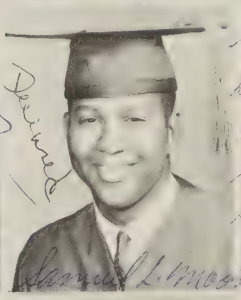

Evelyn LaVerne Morris
"Teeny"
Ambition: Cosmetologist

Charlene Marie Mosby
"Tex"
Ambition: Mathematician

William Henry Moses
"Billy"
Ambition: Brickmason

Hortense Sylvia Moss
"Doll"
Ambition: Pediatrician

Ronald Leon Moss
"The Geese"

Margaret Ann Murray
"Mag"
Ambition: Mathematician

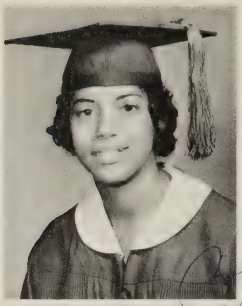

Alice Marlene Myers
"Ace"
Ambition: Lawyer

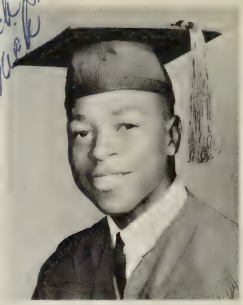

Clarence Leehill Nicholas
"Nick"
Ambition: Musician

Rita Deloris Nicholson
Ambition: Social Worker

Yvonne Louise Nutall
"Nutty"
Ambition: Veterinarian

Almorettia Pearl Oliver
"Peaches"
Ambition: Elementary Teacher

Joyce Ann Overton
"Jo"
Ambition: Seamstress

Lloyd Elvia Overton
"Lea"
Ambition: Journalist

Luvenia Celestine Pasour
"LuLu"
Ambition: Elementary Teacher

David Allen Pate, Jr.
Ambition: Teacher

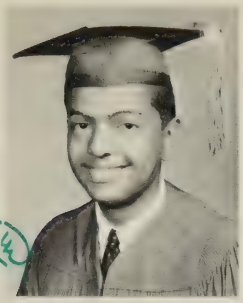

Raymond Delaware Patterson
"Pat"
Ambition: Engineer

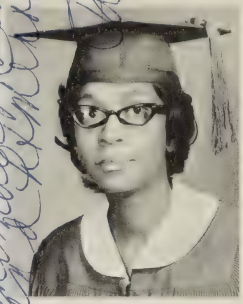

Pamela Elizabeth Payne
"Pam"
Ambition: Sociologist

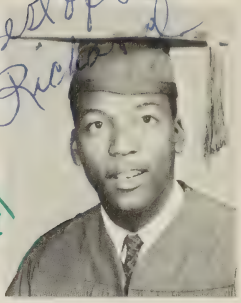

Richard Charles Peebles
"Willie"
Ambition: P. E. Teacher

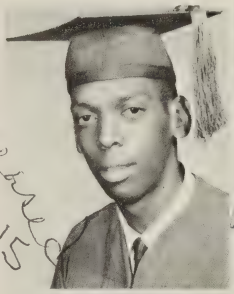

Willie Pender
"Cutter"
Ambition: Air Force

Hamilton Edward Perkins
"Wrinkle Head"
Ambition: Teacher

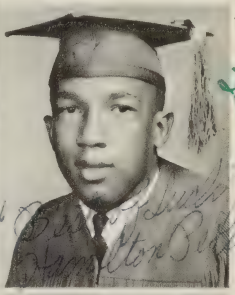

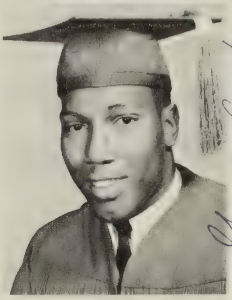

William Henry Perry
"Pierre"
Ambition: Musician

William Henry Peters
"Billy"
Ambition: Accountant

Aletha Marguerite Peyton
"Rita"
Ambition: Teacher

Don Peyton
"D. P."
Ambition: Electronics

Hester May Pleasants
"Frisky"
Ambition: Armed Forces

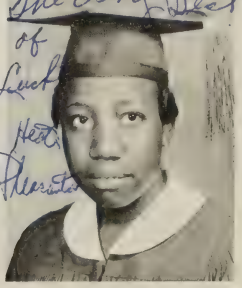

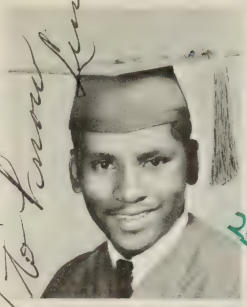

Linwood Bruce Puryear
"Lynn"
Ambition: Research Chemist

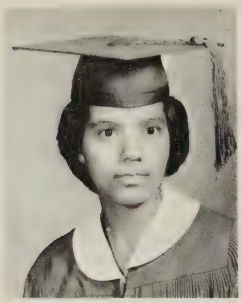

Cecelia Simbroza Randolph
"Ce"
Ambition: Secretary

Veronic Mae Reed
"Ronnie"
Ambition: Cosmetologist

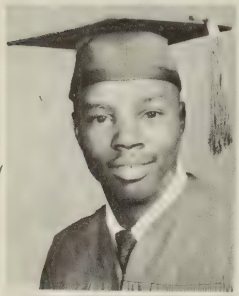

William Henry Roane
"Bunny"
Ambition: Social Worker

Betty Jean Robinson
"Dimples"
Ambition: Model

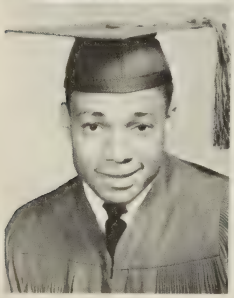

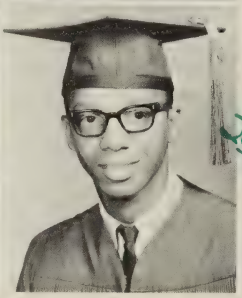

Eugene Douglas Robinson
"Gene"
Ambition: Air Force

Frederick Eugene Robinson
"Frog"
Ambition: P. E. Teacher

To a perfect friend who was a big help to me in English
Fred Robinson

Robert Robinson
"P. I."
Ambition: Musician

James Rogers
"Stanky Boo"
Ambition: Armed Forces

William Oliver Ross
"Bill"
Ambition: Mathematician

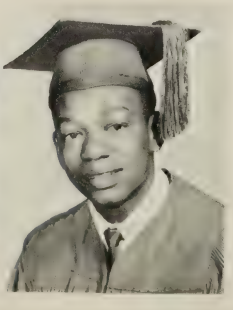

Marjorie Lee Rowlett
Ambition: Social Worker

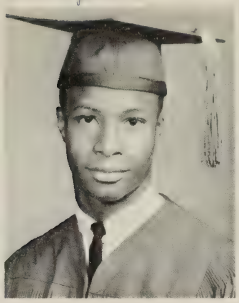

Benjamin Henry Sally, Jr.
"Ben"
Ambition: Medicine

James Ronald Saunders
"Jimmy"
Ambition: Physician

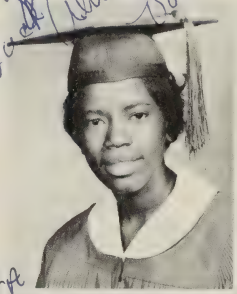

Alice Yvonne Scott
"Vonnie"
Ambition: C. P. A.

Carolyn Rebecca Scott
"Criket"
Ambition: Secretary

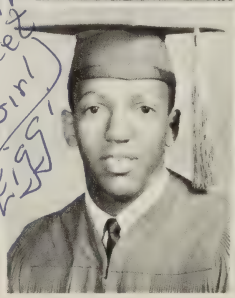

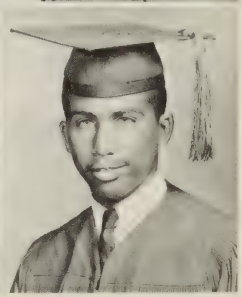

Gilbert Hershell Scott
"Eiggi"
Ambition: Civil Engineer

Howard Ronald Scott
"Scotty"
Ambition: Drafting

Kenneth R. Scott
"Kenny"
Ambition: Commercial Artist

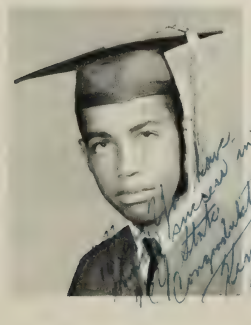

Eric Bernard Seabrook
"El Socko"
Ambition: Meteorologist

Yvonne Nancy Settles
Ambition: Secretary

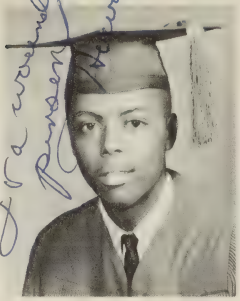

Howard Anthony Shaw
"Peter"
Ambition: Armed Forces

Shelia Irene Shelton
"Ivy"
Ambition: Nurse, R. N.

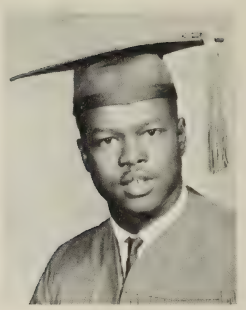

Robert Howard Simms
"Zippy Blue"
Ambition: Brickmason

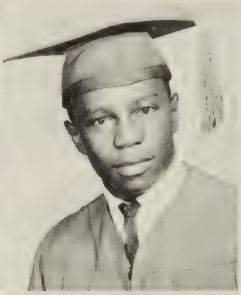

Evonne Smith
"Vonnie"
Ambition: Dietitian

Herman Smith
"Smithie"
Ambition: Postal Worker

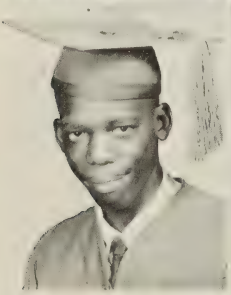

Jerry Smith

Vivian Smothers
"Shotty"
Ambition: Nurse, R. N.

Henry Alonza Sneed, Jr.
"Cotton"
Ambition: Chef

James Clifton Sneed
"Frop"
Ambition: Air Force

Marguerite Camille Southall
"Camie"
Ambition: Pediatrician

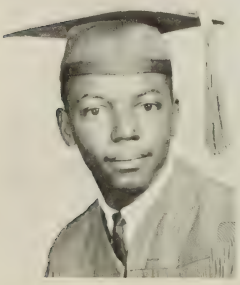

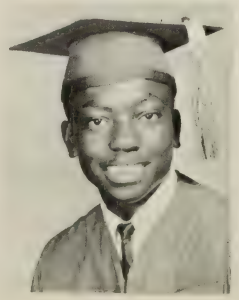

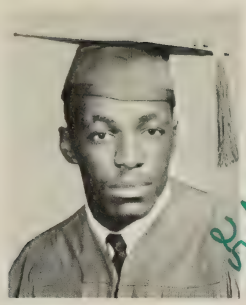

Tommie Carroll Squire
"T-Square"
Ambition: Bus. Administrator

Everette Arnold Stallings
"Butch"
Ambition: Engineer

Earlene Ann Stewart
"Gee"
Ambition: Elementary Teacher

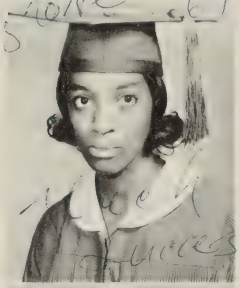

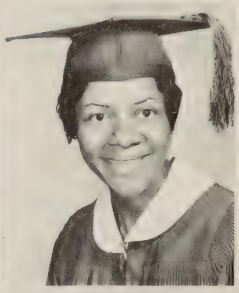

Evelyn Rozena Stone
Ambition: Recreation Instructor

Barbara Jean Stuckey
"Gene"
Ambition: Beautician

Ada Marie Sturtevant
"Tada"
Ambition: Social Worker

Joyce Elizabeth Tabb
"J. J."
Ambition: Federal Job

Barry Elliott Taylor
"Light Head"
Ambition: Industrial Manager

Harold Nathaniel Taylor
"Nat"
Ambition: Sociologist

Joseph Edward Taylor
"Joe"
Ambition: Engineer

Mamie Tymana Taylor
Ambition: Teacher

Margaret Bland Taylor
"Little Mac"
Ambition: Elementary Teacher

Melva Antoinette Taylor
"Tom"
Ambition: Speech Therapist

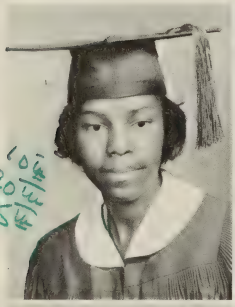

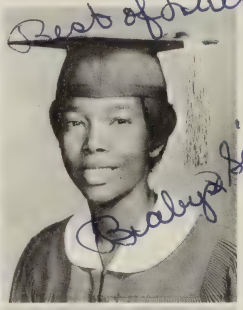

Dorothy Mae Terry
"Dee Tee"
Ambition: Nurse, R. N.

Gladys Irene Thacker
"Baby Sis"
Ambition: Cosmetologist

George Wayne Thomas
"Bow"
Ambition: Contractor

Carolyn Ann Thompson
"T. C."
Ambition: Mathematician

Quinten Scott Thompson
"Scotty"
Ambition: Postal Worker

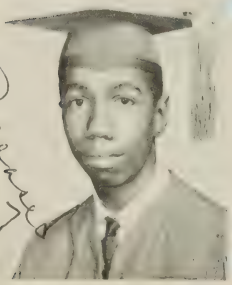

Richard Thompson, Jr.
"Dick"
Brickmason

Patricia Lorraine Thornton
"Patsy"
Ambition: History Teacher

Best of Luck
Donald Tinsley

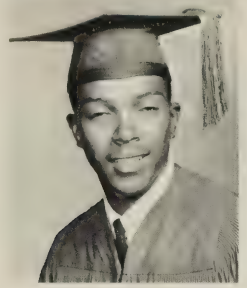

When you finish with Michael, call me
Much success & Happiness
Country

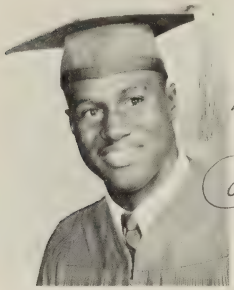

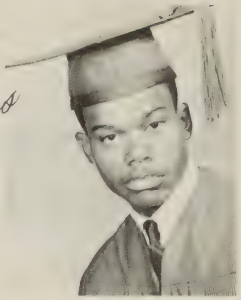

James Donald Tinsley
"Doc"
Ambition: Masonry

Francis Abbott Tolliver
"Country"
Ambition: Auto Mechanic

William Nathan Tompkins
"Bill"
Ambition: Auto Mechanic

Margaret Delores Tuggle
"Cookie"
Ambition: Nurse, R. N.

Lula Mae Turnage
"Lu"
Ambition: Teacher

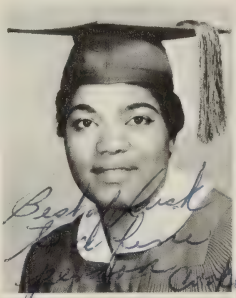

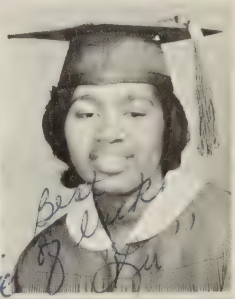

Betty Yvonne Turner
"B Tee"
Ambition: Social Worker

Martha Emma Turner
"Mafa"
Ambition: Dietician

Willie Anderson Turner
"Junnie"
Ambition: Teacher

Dalores Elfridia Valentine
"Lola"
Ambition: Secretary

Bernardine Claudette Vandervall
Ambition: Nurse

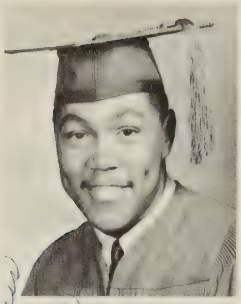

John Willie Vann
Ambition: History Teacher

Janice Faye Walker
Ambition: Secretary

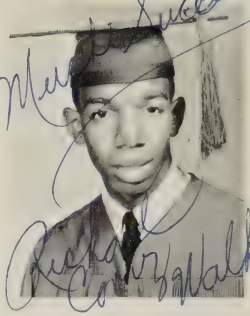

Richard Cortez Walker
"Ricky"
Ambition: Clerk-Typist

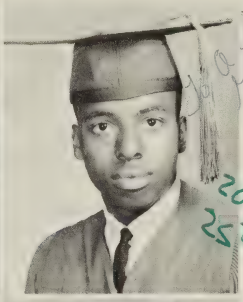

Deborah Virginia Washburn
"Debbie"
Ambition: Surgical Nurse

James Lester West, Jr.
"Jimmy"
Ambition: Armed Forces

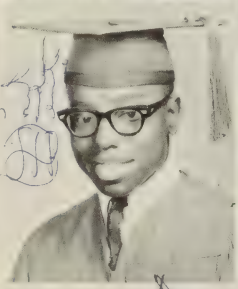

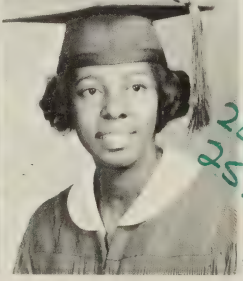

Ernest Henderson White
"Jew"
Ambition: Chemical Engineer

Karne Elizabeth White
"Kitty"
Ambition: Laboratory Technologist

Otis Thelwood White
Ambition: Engineer

William Melvin White
"Bill"
Ambition: Musician

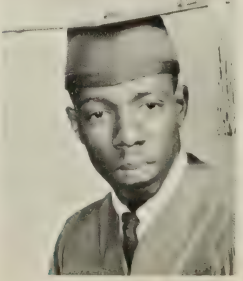

Zelma Lee White
Ambition: Elementary Teacher

Barbara Mae Wilkerson
Ambition: Secretary

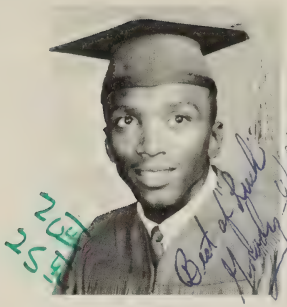

Grady Wilkins, Jr.
"Top Cat"
Ambition: Tailor

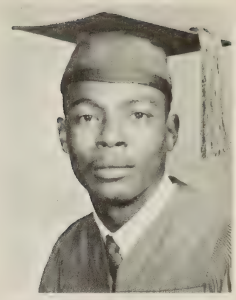

Clarence James Williams

Melody Antoinette Williams
"Mel"
Ambition: Psychiatrist

Sandra Celestine Williams
"Country"
Ambition: Pediatrician

Virginia Josetta Williams
"Gin"
Ambition: Business School

Dennis Ray Winston
"Red"
Ambition: Commercial Artist

Robert Hershell Winston
"Bobby"
Ambition: Bricklayer

Shirley Mae Winston
Ambition: X-Ray Technician

Jacqueline Yvonne Word
"Jackie"
Ambition: Cosmetologist

Christine Wright
"Pudding"
Ambition: Beautician

Delorise Wright
"Cricket"
Ambition: Social Worker

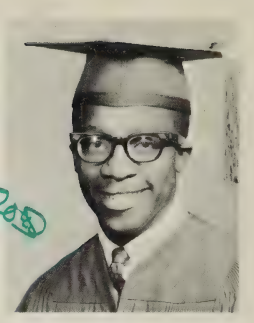

James Elwood Wright, Jr.
"Bud"
Ambition: Biologist

CLASS MOTTO
Strive for the Best, stop for nothing but Success

CLASS COLORS
Navy and White

CLASS FLOWER
Pink and white Carnation

Joyce M. Wright
Ambition: Nurse

Jean Wilhemenia Young
"Pudd'n"
Ambition: Teacher

Shirley Ann Young
"Speedy"
Ambition: Beautician

INSTALLATION OF SENIOR CLASS OFFICERS

Dr. Robert Williams
Our Installation Speaker said, "Your disadvantages may become your advantage . . ."

Just after being duly installed as our leaders. Micheal Johnson, Beverly Alston, Dianne Burrell, Patricia Jones, Gilbert Scott, and James Wright.

"FOR FAITHFULLY COMPLETING THE PRESCRIBED COURSE . . ."

REWARDING DAYS!

Tho' many trials
And failures, too
Yet we continued to
BUILD.
And, finally
Our day did come.

The beginning of graduation activities commence at Dogwood Dell.

REWARDING
DAYS?
AH! YES

NO, WE DID NOT DANCE THE WHOLE NIGHT BUT WE DID HAVE A GOOD TIME!

SENIOR PROM

A NIGHT THAT WE SHALL LONG REMEMBER!

SILVER COACH

What a spot!

She: Another penny and I can make it.
He: I just gave you one.

GOOD OLD SCHOOL DAYS

How can we ever forget these!

ON OUR WAY HOME AFTER A DAY OF HARD STUDY
(We had a little fun, too)

JUNIORS ARE INSTALLED

James Cousins
President, Student Participation Association, was the Installation speaker.

Henry C. Terry
President, Junior Class, responds.

THEY WILL CARRY ON

Officers of the Junior Class are duly installed, by James Cousins. They are: Rita Langhorne, Asst. Secretary; Janet Foster, Treasurer; Diane Hackett, Secretary; Edwina McCreary, Vice President; Henry Terry, President; James Moss, Sgt. -At-Arms; and Harry Johnson, Chaplain.

FUTURE SCIENTISTS

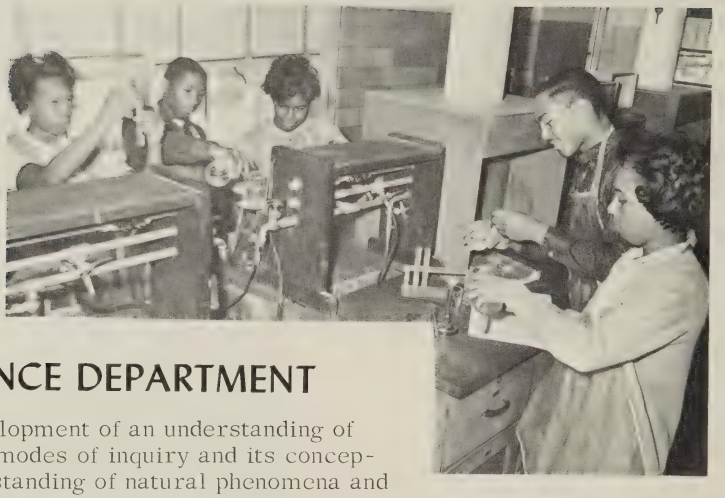

OUR SCIENCE DEPARTMENT

Aims center upon the development of an understanding of the nature of science, its modes of inquiry and its conceptual inventions; and understanding of natural phenomena and the place of science in the activity of man. The achievement of these aims will result in a student who is literate in science and one who is capable of a citizen's participation in a science oriented society.

CHEMISTRY CLASS TAUGHT BY MR. HEWELETT

Sandra Buckner, David Jones, Gayle Cash, Robert Chavis and Harriett Smith run tests to determine and identify an undetermined solution.

In the Physics class, Delores Daniels points out an error in a circuit to George Bowser and Gwendolyn Jones. Mr. Segar is the instructor.

IN THE MAKING!

BIOLOGY CLASS TAUGHT BY MR. GLOVER

Members of this class are: Julius Puryear, Charlesfox, Ronnie Cheatham, Neal Brown, Daisy Brown, Zeporia Brooks, Litha Bridy, Charles Best, Ola Johnson, Edwin Johnson, Francella Johnson, Brenda Jiggetts, LaSandra Hill, Irma Harrison, Patricia Green, Harvey Smith, Gladys Payne, Patricia Parker, Willie Overton, Joyce St. John, Melvin Lane, Patricia Jones, Rena Young, William Wood, Harold Strayhorne, Rebecca Stanley, Janet Turner, and Charles Wilkins.

THE ATOMIC DRAGONS

The Atomic Dragons is an activity group with chief interest in chemistry. The Group is sponsored by Mr. Hewelette and the officers are:

President	Dianne Epps
Vice President	Rosalind Menefield
Secretary	Camille Southall
Financial Secretary	Lillian Carter
Treasurer	Sandra Williams
Sgt. at Arms	Wesley Hewlett
Chaplain	Daryl Johnson

Mathematics become a real live subject to us, especially when we can see its practical applications in our building program. This class is taught by Mrs. Diamond and the class members are: Solom Mitchell, Glenda Taylor, Brenda Carter, Ruth White, William Weaver, Wallace Calloway, Doris Scott, Charles Pollard, Willie Thompson, Cassandra Brown, Regina Coles, David Burch, Beniamin Sally, Alfred Johnson, Francine, Bowles, Patricia Tounsend, Raymond Patterson, Beverly Miller, Linda Whitlock, Rita Langhorne, Sandra Williams, Oris White, and Henry Terry.

MATH, TODAY

Scenes like this presented wonderful opportunities for us to see a direct relation between what we learn in our Math classes and what goes on in our daily life. This is one of the new wings under construction.

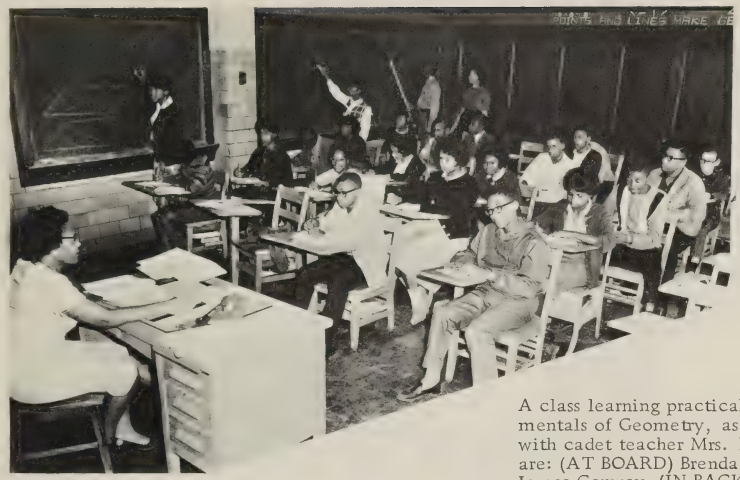

A class learning practical applications of the fundamentals of Geometry, as taught by Miss Richardson with cadet teacher Mrs. Rowe. The class members are: (AT BOARD) Brenda Jiggetts, Delores White, and James Conway; (IN BACK) Mrs. Rowe; (SEATED) Betty Diggs, Sandra Jones, Norman Dickerson, Gloria Miller, Celeste Cephas, Ollie Hall, Charles Booker, Portia Turner, Jackie Johnson, Hugh Taylor, Edwin Johnson, Ossie Beverly, Paulette Ellis, Antoinette Beele, George Williams.

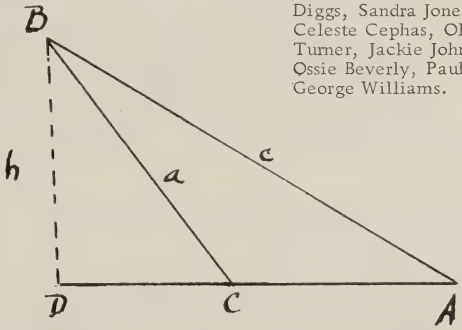

$$C^2 = h^2 + (DA)^2$$

These students, in the Trig class, work hard to solve assigned problems. The class is taught by Mr. Cooper. The students are: Jean Conway, Carolyn Thompson, Reginald Jones, and Gilbert Scott.

THE FOREIGN LANGUAGE DEPT. OFFERS FACILITIES FOR ACQUIRING COMMUNICATION SKILLS

A CLASS IN OUR LANGUAGE LAB., Mrs. DeBerry is the teacher. Curtis Smith, Dianne Cheatham, Larelle Jones, Michael Jackson, Joyce Johnson, Carol Scott, Rosalind Donan, Beverly Robinson, James Branch, Shelia Kimball, Harry Johnson, Amanda Powell, Sandra Evans, Edwina McCreary, Dianne Hackett, Jacqueline Moss, Gwendolyn Jones, Fontaine Pate, Irma Kyles, Joanne Brewer, Joyce Black, Margaret Sookins, Jessie Jackson, Alma Jackson, Olander Spady, Wesley Hewlett, and Gladys Williams.

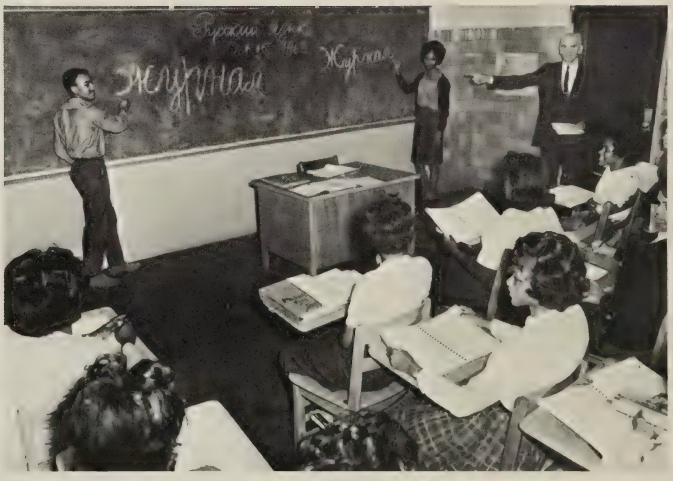

This is a class in Russian as taught by Mr. Tirs. The students at the board are Curtis Smith and Patrica Towsend. Other members of the class are: Joyce Johnson, Dianne Cheatham, Doris Scott, Shelia Kimball and Kathleen Tisdale.

English Class, taught by Mr. Wilder. The students: Alfred Johnson, Arthur Buckingham, Wilbur Jackson, Regina Coles, Lula Turnage, Sandra Williams, Joyce Wright, Joyce Davis, Clara Booth, Maruerite Peyton, Carolyn Thompson, Raymond Patterson, Orlando Harrison, Queen Mines, Jackie Fraser, Edith Booker, Betty Turner, Marian Loving, Grace Harrison, Willy Pender, Warren Coleman, Johnny Mickins, William Perry, Clinford Cheek, Dennis Winston, Dianne Harris, and Mr. Wilder, STANDING.

SKILLS IN COMMUNICATION

CLASS IN GOVERNMENT Mr. Clay, teacher. The students are: Carolyn Thompson, Diane Epps, Edith Booker, Brenda Banks, Carolyn Branch, Randall Johnson, Margaret Muarry, Rachel Elligan, Eloise Foster, Patricia Jones, Zannette Lewis, Thomas Epps, Reginald Jones, Melva Taylor, Rebecca Hawkins, Lillian Carter, Camille Southall, Stanley Harris, Wilbur Jackson, Holly Jones, Myra Edwards, Beverly Alston, Dennis Winston, William Ross, Eleanor Hoover, Mable Haskins, Gladys Bailey, and Herman Massenburg.

OUR HISTORY CLUB
Mr. Clay is the Sponsor

Carolyn Branch	President
Randall Johnson	Vice-President
Rosalind Menefield	Secretary
Francine Bowles	Assistant Secretary
George Bowser	Chaplain

ACTIVITIES HELP TO BUILD A WELL ROUNDED PERSON.

THE LITERATURE CLUB makes contributions to our cultural life, under the leadership of Shelia Kimball as President. Mrs. Liggins is Sponsor.

THE AUDIO VISUAL AIDS CLUB is sponsored by Mr. Segear and Mrs. McGuinn.

BUILDING STRONG BODIES THRU P.E.

Miss Thompson teaches this class of girls in Physical Education.

This class of boys P. E. is being taught by Mr. Williams.

THE PHYSICAL EDUCATION DEPARTMENT FEELS THAT since education implies change, we must think in terms of how we wish to change people. In the P.E. classes we try to teach the HOW and the WHY in order to achieve the objectives of the Department. All of the teaching and techniques involve determining what ought to happen to boys and girls and then knowing how to make it happen.

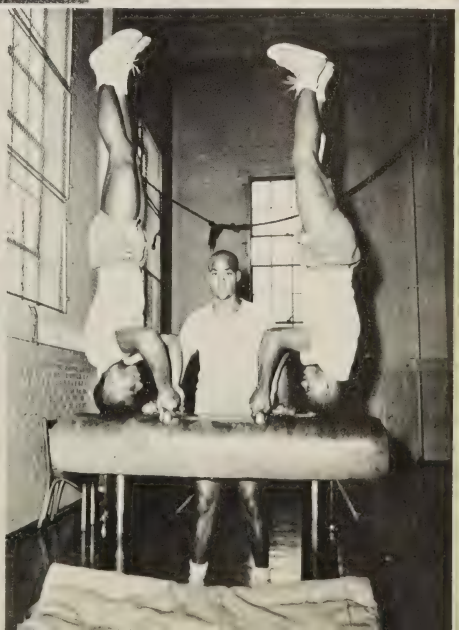

A typical exercise among boys, in our Physical Education classes. Douglas Hatcher, Winston Anderson, Alfred Johnson.

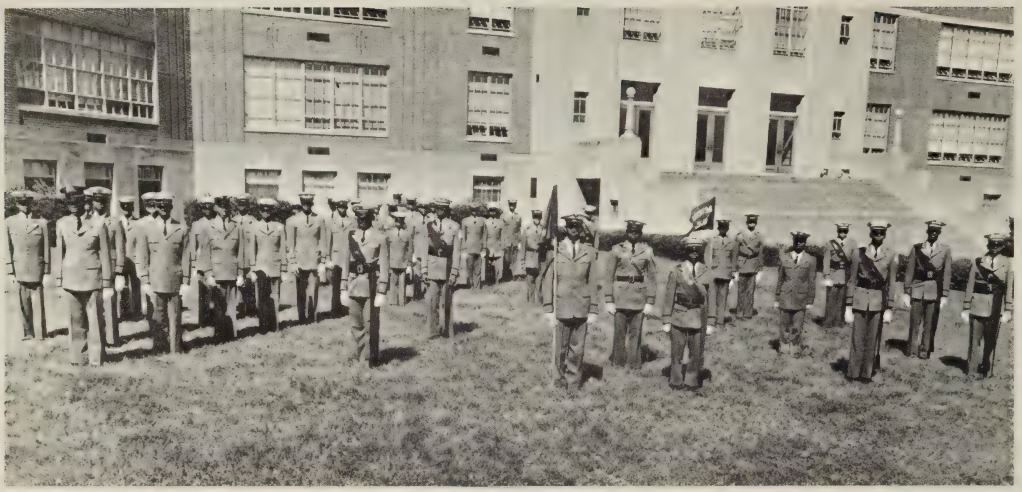

THE MAGGIE L. WALKER HIGH SCHOOL CADETS
S. S. Parker, Commandant
Raymond Patterson, 1st. Captain
Cadet Capt. Randall Johnson, Adjutant
Cadet Capt. Johnnie Mickins, Executive Officer

"A" Co.
Captain Joseph Taylor, 1st. Lt. James Gilpin
Lt. David Mitchell, Lt. Mathew Franklin

"B" Co.
Captain Eugene Robinson
1st. Lt. Kenneth Scott
Lt. David Pate
Lt. Wm. Crockett

OUR CADET CORPS serves our school in many ways. This group served as Ushers for our Parent-Teachers Conference Day. They are: James Thornton, Horace Fisher, James Conway, James Hatter, William Thompson, Ben Mitchell, James Vincent, and Fred Wilkins.

THE STUDENT COUNCIL

is a student organization consisting of representatives from each homeroom. The student body speaks through this organization for the betterment of the school and the community. Mrs. Cannon is Sponsor.

S. C. A. OFFICERS

James Cousins	President
Gilbert Scott	Vice-President
Patricia Jones	Recording Secty.
Melody Williams	Fin. Secretary
Daryl Johnson	Treasurer
Bryan Ellis	Chaplain

THE HONOR SOCIETY

Here the members pose following Installation Exercises. They are: Sandra Staples, Charlene Mosby, Gwendolyn Jones, Yvonne Nutall, Reginald Jones, Carolyn Love, Rachel Elligan, Delores Daniel, Rosalind Menefield, Vivian Smothers, Holly Jones, Beverly Alston, Gladys Bailey, Carolyn Branch, Diane Epps, Alice Myers, Doris Duncan, Carolyn Thompson, Edith Booker, Gloster Current, Ruth Williams, Garland Allen, Randall Johnson, and Wilbur Jackson.

BUSINESS EDUCATION

Here the aims are self-realization, human relations, economic efficiency and civic responsibilities.

This class in typing is using modern electric machines, recently installed. The class is taught by Mrs. Saunders and consist of: Rebecca Stanley, Mary Boston, Barbara Barlow, Edna Davis, Dorothy Bell, Sylvia Moore, Susanne Fowler, Joyce Boothe, Wilnette Kelly, Barbara Jones, Lorraine Vauters, Mona Baker, Virginia Briggs, Maggie Lucas, Elaine Gardner, Susan Crosby, Betty Brown, Clara Archer, and Gaile Brown. Miss Sylvia Bowers, standing, is Cadet Teacher.

FBLA CLUB

Members of this activity are: Mrs. Taylor, Sponsor, Lucille Squire, Gwendolyn Braxton, Wilnette Kelly, Mary Boston, Audrey Carson, Delores Valentine, Charlene Shelton, Verona Hartman, Claudine Bolling, Clara Bailey, Paul Alexander, Cadet teacher, Queen Mines, Alease Morton, Hattie Barbour, Willie Mae Davis, Shirley Ford, Mattie Cary, Geraldine Doorman, Claudette Durham, Dorothy Bell, Barbara Wilkerson, Jacqueline Braxton, Lillian Young, Patricia Green, Ethel Bell, Yvonne Settles, and Frances Elam.

THE MAGGIE L. WALKER HIGH SCHOOL CHOIR, Mr. Jones Director

Joyce St. John, Deidre Stigger, Catherine Street, Claudette Jenkins, Kathleen Tisdale, Margaret Tuggles, Rita Nicholson, Marilyn Alston, I. Granderson, Patricia Scott, Yvonne Swinson, Shirly Cosby, Patricia McDaniel, Naomi Blow, Jacqueline Lee, Merle Myers, Stella Cook, Sandra Branch, Rosemary Bell, Pamela White, Juliette Lightfoot, Almoiretta Oliver, Joyce Minor, Shirly Lucus, Marie Goodman, Rachel Tisdale, Douglas Wilform, Joyce Cheatham, Mildred Anderson, Richard Williams, William Minor, Yvonne Macklin, Roland Robinson, Richard Walker, James Slade, Jerry Faggins, William Kenny, Marshall Smith, Neal Brown, Clifford Cheek, Roosevelt Dabney, William Anderson, Gilbert Scott, Joseph Qurley, George Taylor, Freddie Gregory, Douglas Hatcher, Pierce Jackson.

Y-TEEN

Miss Nutall, Sponsor

The members of this group are: Dianne Hackett, Ethel Bell, Barbara Hayes, Alice Elam, Alice Smith, Jacqueline Johnson; Linda Moye, Diane Johnson, Barbara Bell, Brenda Jordan, Patricia Green, Yvonne Settles, Frances Elam, Sandra Jones, Lorraine Anderson, Evelyn Burton, Ruth Williams, and Patricia Johnson.

THE REAPER

Tune: "Tonight"
Words: Lillian Carter

Arranged by: Holly Jones

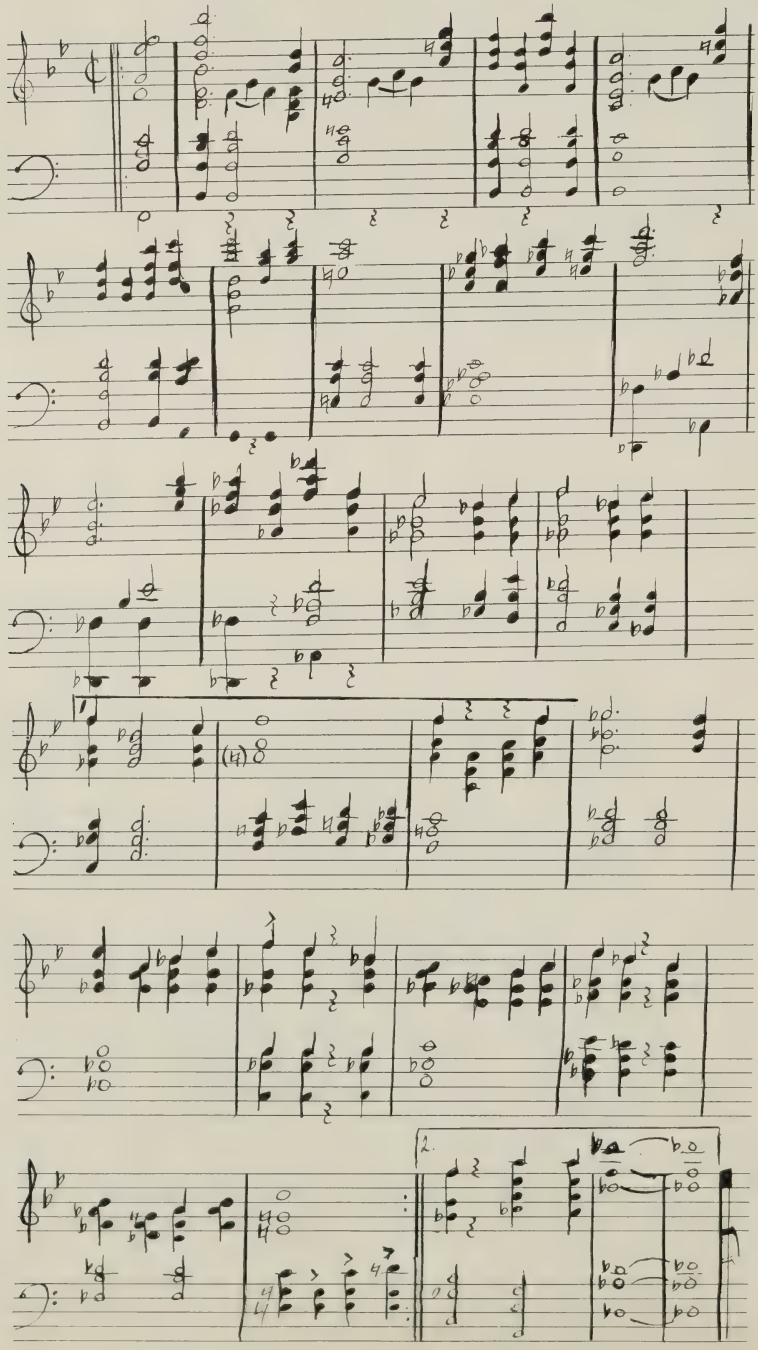

CLASS SONG

THE REAPER
(In the tune of "Tonight")

1.
Dear Walker High,
We now must say good-bye;
These years, forever near we shall keep.
Through faith and fears
Of these our cherished years,
We have sowed; now we go; we must reap!

2.
In fields of knowledge we've been sowing;
In wisdom we've been growing
Through these great years gone by.
We'll walk through broader fields of learning
Our hearts forever yearning
To keep thy honor high!

3.
We'll reach great heights
Through weary toil and strife.
As we live, we will give, time will tell!
With hearts so true;
With joy e'er shinning through,
We now say, "Happy Days, Fare thee well!"

CLASS POEM

Longevity

For three long years we've labored here,
But was it all in vain?
Had we the chance to do it o'er,
Would we do it again?

The teachers are the best there are,
The classrooms are divine.
And when we leave these blessed walls,
We'll make our knowledge shine.

We'll make our knowledge shine for days,
And years, on land and on the seas.
Then parents and teachers will be proud,
Yes, proud of you and me.

So as we leave these blessed walls
Of Maggie Walker High.
We'll take our tears, and leave our fears
And bid you all Good-bye.

EDITORIAL STAFF OF THE VOICE, (Our school paper). STANDING: Martha Smith, Ethel French, Florence Macklin, Millient Williams, Jane Key, Constance Page, Ronald Warden, Donald Hairston, Rayford Lightner, Bill White, Wallace Calloway, Francella Johnson, Barbara Johnson, Joyce St. John, SEATED: Lillian Simme, Pamela Payne, Janet Foster, Joyce Dyson, JoAnn Newsome, Sarah Mashore, Patricia Leecost, Claudette Jenkins, Gloria Prentise, and Willnette Kelly.

LEADERS OF THE MAGGIE L. WALKER HIGH SCHOOL GIRL DRILL TEAM. Evelyn McWilliams, Captain; Helen Cunningham, Lynda Bridges, Miriam Conyers, Dorothy Boggan, Patricia Bailey, Barbara Flourray, Evelyn Washington, Pearl Tungstall, and Rita Banks.

READY TO TAKE OFF! Phylis Spencer, Janet Foster, Lloyd Overton, Diane Williams, Lorraine Person, Irma Kyles, Ardella Payne, Joyce Dyson, Marshae Johnson, Carolyn Jasper, Brenda Patterson, Nedra Fountain, and Marian Settles.

MODERN DANCERS

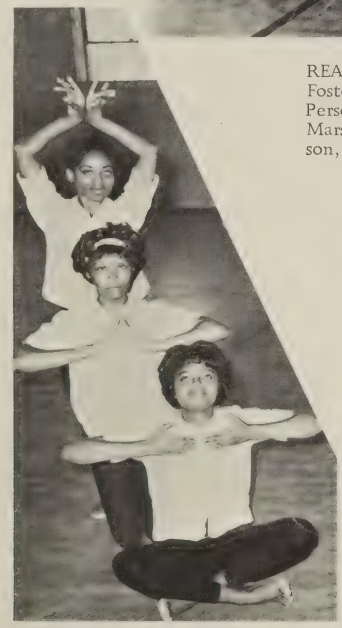

Janice Gardner
Carol Scott
Regina Coles

Rosalind Donan
Sandra Poles
Celeste Cephas

Rebecca Stanley
Hazel Carlisle
JoAnn Bowman

LET'S ALL YELL

A PRE PEP RALLY
EVERYBODY GETS INTO THE ACT

TWO OF OUR STUNT GIRLS
Christine Bynum
Pamela Curtis

THE DANCING DOLLS GET INTO THE ACT, TOO. STANDING: Gwendolyn Braxton, Carolyn Fortune, Hattie Blowe, Vivian Mitchell, and Marie Goodman SPLITTING: Elizabeth Jackson, Charlene Shelton, and Rita Nicholson.

RAH! RAH!! RAH!!!

OUR CHEERING SQUAD RESTS BEFORE GOING INTO "BATTLE." Alice Myers, Jean Conway, Grace Haskins, Beverly Alston, Patricia Leecost, Earlene Stewart, Vivian Flyth, Marian Loving, Joyce Bush, Martha Hinton, Marshae Johnson, Sandra Buchner, Beverly Robinson, Lillian Carter, Joyce Haley, Dianne Harris, and Simonetta Haley.

Joyce Bush (Captain)

THREE OF OUR CHEER-LEADERS: Simonetta Haley, Joyce Bush, and Alice Myers.

Many years and happiness be yours forever. Jean

MORE OF THE SAME! Christine Bynum, Evelyn Morris, Ada Sturtevant, Cora Archer, Lorraine Vauters, Pamela Curtis, Jean Young, and Patricia McDaniel.

Carolyn Branch

"MISS WALKER," 1963

THE MAGGIE L. WALKER HIGH SCHOOL MARCHING BAND

Joseph Kennedy, Bandmaster

YARDS TO GO
ARTER

"MISS WALKER" '63

RUNNERS-UP

First runner-up Regina Coles

Principal crowns "Miss Walker"

Good Luck
CeCe

Second runner-up Marian Loving

THE MIGHTY DRAGONS

Daryl Johnson, Hamilton Perkins, Gilbert Scott, Bruce Davis, Tommie Squire, Anthony Gaines, Douglas Hatcher, Jackson Arvin, Douglas Battle, Floyd Dean, Clif Johnson, Wilbur Jackson, Emory Archer, John Hewlett, Bernard Artist, James Moss, Willie Montague, Carlton Yates, Percy Brewer, Micheal Jackson, Jerry Newson, Arthur Thompson, John Winston, Jeffry Parker, Leroy Terrell, George Venable, Robert Chavis, Coach Cooper, Robert Friend, Washington Hickman, Chris Patterson, Charles Fox, Lewis Bonaparte, Melvin Lane, Lamont Johnson, Coach Callahan, Nathan Grooms, Luther Atkins, Frederick Robinson, Raymond Hatcher, Leroy Sledge, Wesley Robinson, Kermit Foster and Kenneth Davis.

FOOTBALL RECORD
1963

Walker		Opponent
15	Norcum	0
27	Phenix	0
27	Huntington	7
39	Peabody	0
12	Booker-T	13
26	St. Emma	0
27	Carver	12
21	Armstrong	7

Won 7 Loss 1

Three ends for the DRAGONS are: Douglas Hatcher, Tommie Squire, and Anthony Gaines.

A HUDDLE DISRUPTED TO WATCH THE "CHAIN GANG" Those in the foreground: Michael Johnson, Hamilton Perkins, Athony Gaines, and Carlton Yates.

"EACH THING IN
ITS OWN SEASON"

A SEASON FOR

FOOTBALL

"Most Outstanding Athlete"
63-64

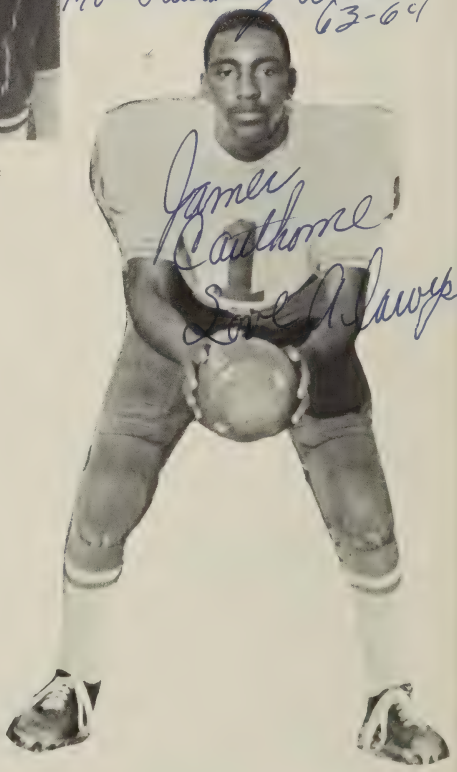

James Cauthorne
Love always

QUARTERBACK
James Arthur Cauthorne

BEST OF LUCK
TO A SWEET GIRL.
CHARLES QUARLES
A. H. S.

Coach "Cannonball" Cooper lays it on the line to some of his key players.

DRAGONS ON THE RUN

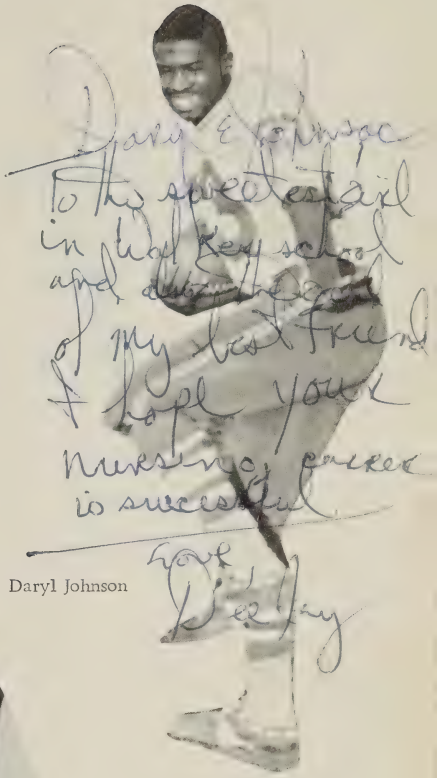

Daryl Johnson

Michael Johnson

Coach "Cannonball" Cooper

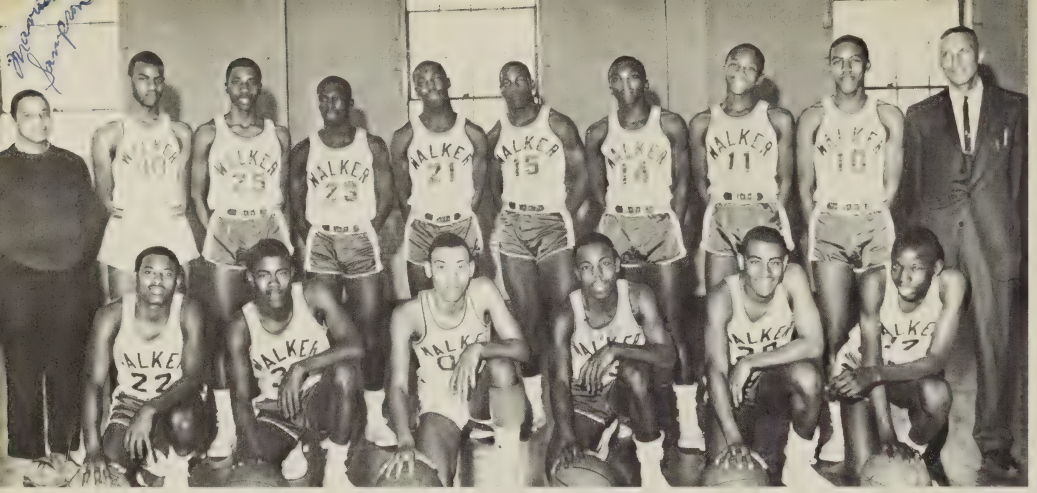

VARSITY TEAM
Ollie Jackson, Melvin Birdsong, Walter Hamlin, Richard Easter, Warren Coleman, Robert Dandridge, Marvin Simson, Lewis Manley, Llewelyn Harrison, Daryl Johnson, Tommie Squire, Leroy Sledge, Grady Wilkins, Charles Wilkins, Roosevelt Manley, and Coach Gardner.

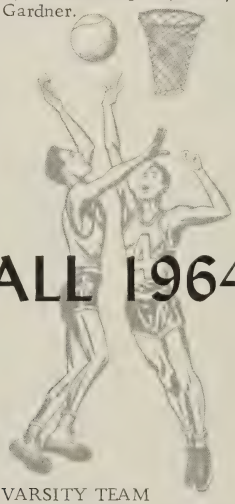

BASKETBALL 1964

JUNIOR VARSITY TEAM
Williams, Terry, Wakefield, Branch, Loving, Layne, Terrell, Howlette, Bonaparte, Simpson, Woodson, Johnson, Trainer Morton, and Coach Callahan.

WALKER SPORTS 1964

THE WALKER TENNIS TEAM
Robert Lightfoot, Sandra Buckner, and Emmerson Williams.

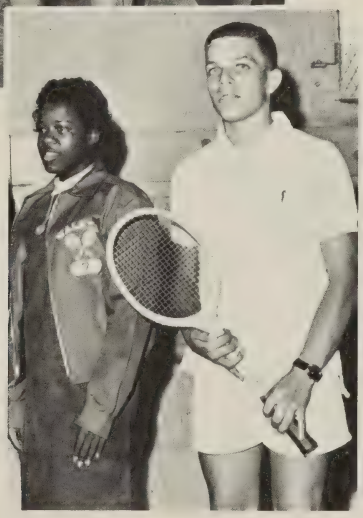

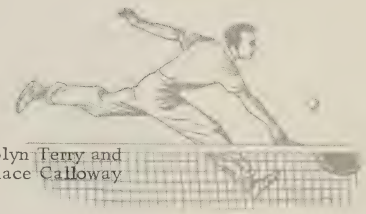

Carolyn Terry and
Wallace Calloway

THE WALKER GOLF TEAM
Anthony Gaines, George Bowser, Percy Brewer, and John Robinson

PARENT-TEACHER

Parents wait their turn to confer with Mrs. Norrell.

Mr. Kyles, Mr. Hedgepeth, and Miss Nutall take time out for lunch.

CONFERENCE DAY

is held twice during the school year. It affords opportunities for the teachers to learn more about the student and for the parents to learn more about the school and how it is trying to help the child and the community.

This group of students served as Ushers on Parent-Teacher Conference Day. Rita Langhorne, Geraldine Lewis, Barbara Boone, Ruby Johnson, Sandra Buckner, Lenora Myers, Joyce Dyson, Nedra Fountaine, Ivey Smith, and Jean Scott.

"Congradulations to a very sweet young lady" Charles Foster

SOCIAL ACTIVITIES

WE TEASE EACH OTHER DURING RECESS Doris Duncan, Charles Foster, Gilbert Scott, Clarence Nichols, and James Wright.

"SHOT" WITH OUR FAVORITE TEACHER. Ronald Taylor, Albert Thornton, Michael Johnson, and Mr. Moss.

JUST TUNING UP FOR THE PEP RALLY THAT WILL COME LATER!

SOCIAL GROWTH

TEACHERS, TOO, ARE HUMANS SO THEY EAT! Mrs. Rowe, Mr. Benton, Mr. Gardner, Mr. Hewlette, Mr. Cooper, and Mr. D. Williams.

COLLEGE REPRESENTATIVES GET TOGETHER DURING COLLEGE NIGHT Mr. Ballou, Elizabeth City State Teachers' College; Mrs. DeBerry, representing North Carolina State College; Dr. A. B. James, Virginia Union University; Mrs. Helen Brooks, Spelman College; and Mr. George Walker from Elizabeth City State Teachers' College.

SHE MADE A POINT THAT NO ONE WOULD BELIEVE. This was first recess.

Remember When?
Richard Walker
Ingrid Michell
Audrey Carson
William Minor
Lloyd Overton
James West
Joyce Minor
Bruce Davis
James Saunders
Luther Atkins
Simonette Haley
Peggy House
Linwood Puryear
Kenneth Davis
Jackie Fraser
Karen Battle
Johnny Mickens
Grace Harrison
Brenda Banks
Edith Booker
Janice Carter
Kenneth Scott
Edith Booker
Rosalind Menefield
Quinton Thompson
Sandra Branch
Purcell Davis
Wilbur Jackson
Cephus Hobbs
Rey Gillespie
James Cousins
Betty Robinson
Veronica
Almorettia
Susan Crosby
Elizabeth
Daphene

SCHOOL DAYS 1964

Messing around!

I am no square!

He's bashful

There's a crowd.

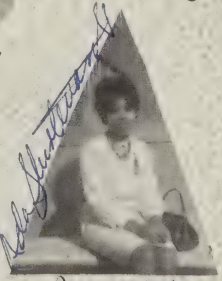

I am a lady!

It's Friday. Come on over

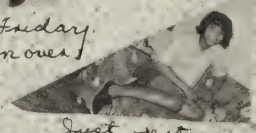

Just resting

Boo!

Smile, you're on Candid Camera!

Not any more!

I am mad about you.

Sad, isn't it?

Jaggy, aren't I?

Reporting for [illegible]

Just standing there doing nothing.

Ain't he cute?

I don [illegible]

BUILDING – THRU

ECONOMIC PARTICIPATION

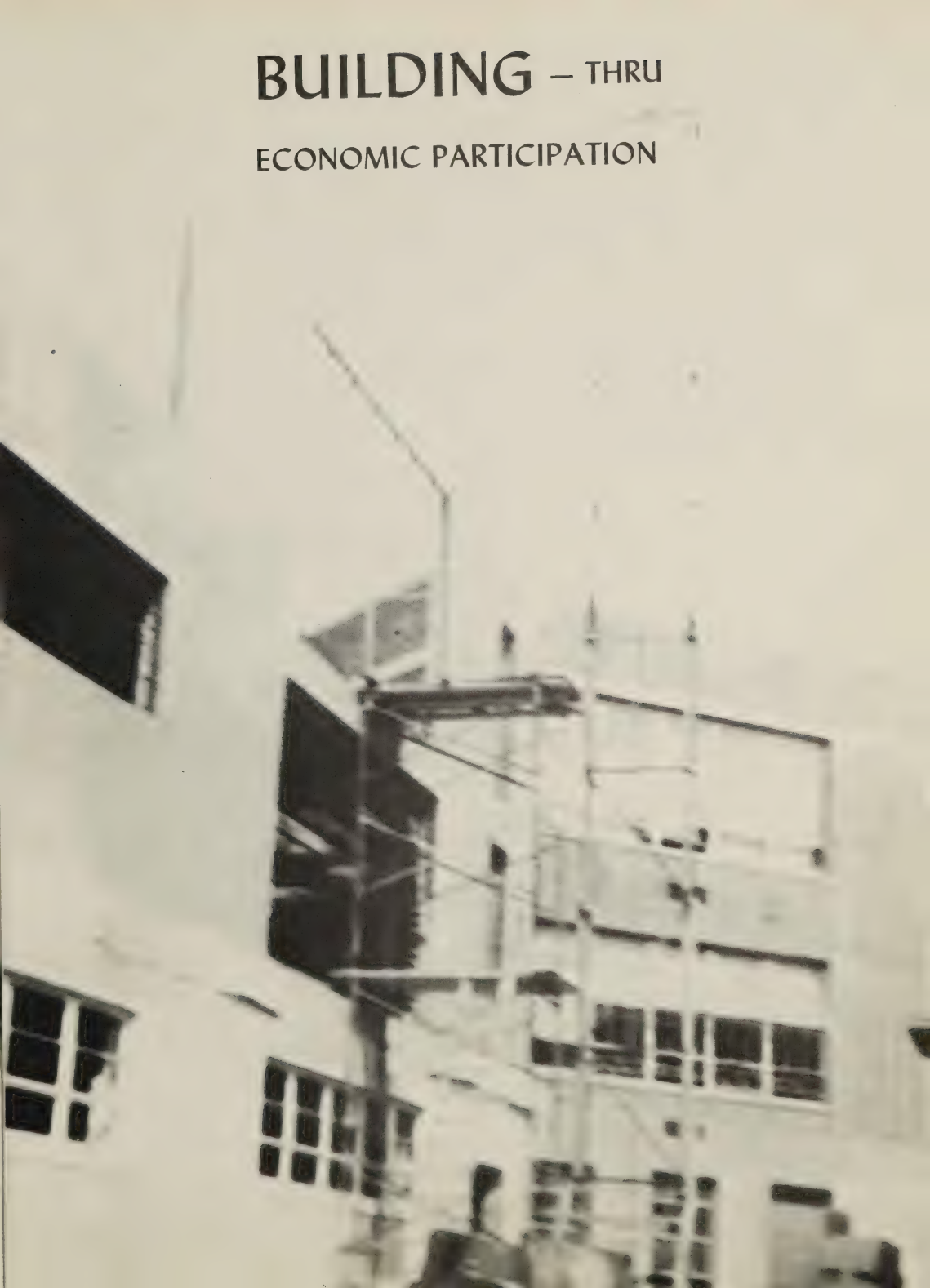

CLASSES

The tools and machinery of the Industrial Arts shop hold the interest of all students. The classes are taught by Mr. Armstrong and Mr. Langford, using a variation of the team teaching technique. Students shown here are: James Brown, James Slade, Warren Stukes, Tyrone Wilkins, Thomas Booker, Willie Bland, Charles Clay, Albert Jarmon, Ralph Lilly, Stanley Bracey, Arnold Stallings, William Kenny, Walter Thomas, and Edward Cheatham.

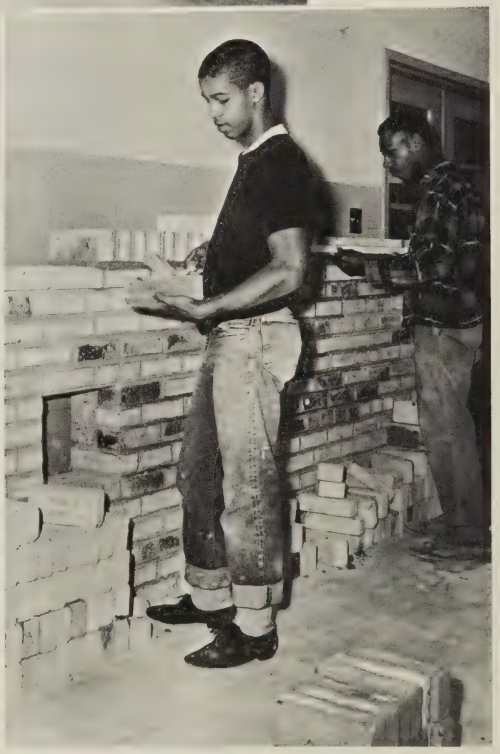

Percell Davis and Royce Graham learn the art and skills of brickmasonry. Mr. H. T. Johnson is instructor.

Industrial Education in our Atomic Age is in great demand. The World has changed and will keep on changing. In order to keep up with these changes, we must change along with them. The Industrial Education Department of our school offers many opportunities for students to be prepared for tomorrow. Along with courses in English, Math., History, Art, Music, Science, and economics, Walker offers a number of pre-occupational courses.

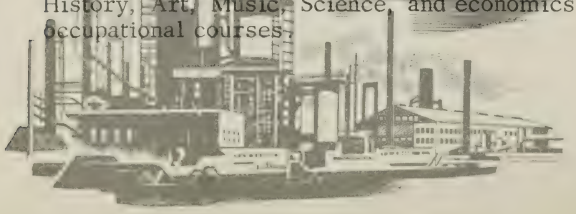

CLASSES

Students in the Cosmetology class learn personal grooming as well as the science and skills of hair care and styling. Mrs. Williams is the instructor. Members of this class are: Geraldine Fleming, Ethel Wright, Bertha Comer, Bernice Betton, Cora Archer, Mary Kendrick, Dorothea Wood, Joyce Mashore, Celestina Riddick, Shirley Goodall, Shirley Wood, Lana Roach, Beulah Hatcher, Theresa Robinson, Stella Robinson, Maxine Smith, and Mary Nelson.

Mrs. Coleman, our Art teacher, gives some pointers to Mildred Anderson and Eugene Berkley.

FUTURE HOMEMAKERS! Mrs. R. Taylor, instructor The students are: Ruth Williams, Janet Turner, Vivian Grooms, Barbara Long, Evelyn McWilliams, and Helen Cunningham.

PATRONS

Adams, Mr. & Mrs. Charles, Sr.
Adams, Mr. & Mrs. Charles E.
Adams, Virginia A.
Addison, Mrs. Virginia
Albritton, Mr. & Mrs. Tony
Alexander, Mr. Clement
Alexander, Mr. James H.
Alexander, Mr. & Mrs. Julius
Alexander, Mrs. Mary F.
Alexander, Mr. William N., III
Alexander, Mr. & Mrs. William N.
Alford, Mr. & Mrs. Emmitt G.
Alford, Mr. James
Allen, Mrs. Beatrice G.
Allen, Mr. & Mrs. Cecil
Allen, Mr. & Mrs. Daniel Clinton
Allen, Miss Elizabeth
Allen, Mr. Herman G.
Allen, Mr. & Mrs. James Emanuel
Allen, Mr. & Mrs. John G.
Allen, Mrs. Kate R.
Allen, Mrs. Mary
Allen, Miss Pearl
Allen, Mrs. Suzie
Allen, Mr. & Mrs. William C.
Alston, Mr. Ernest G.
Alston, Mr. & Mrs. Howard
Alston, Mrs. Rosa C.
Alston, Mrs. Rosa Lee
Ammons, Mr. & Mrs. James H., III
Anderson, Miss Adelaide V.
Anderson, Mrs. Daisy
Anderson, Mr. & Mrs. Eli
Anderson, Mrs. Elizabeth M.
Anderson, Mr. James
Anderson, Miss Jean Louise
Anderson, Mr. & Mrs. Jerry C.
Anderson, Mr. & Mrs. John H.
Anderson, Mrs. Josephine
Anderson, Mr. & Mrs. Leslie
Anderson, Mr. Louis, Sr.
Anderson, Mrs. Louise K.
Anderson, Miss Lucille
Anderson, Mr. & Mrs. Marshall E., Jr.
Anderson, Mrs. Mary
Anderson, Mrs. Mary Agnes
Anderson, Mrs. Nettie Josephine
Anderson, Mr. & Mrs. Richard E.
Anderson, Mr. & Mrs. Robert S.
Anderson, Mrs. Rosa M.
Anderson, Mr. & Mrs. Stuart
Anderson, Mr. Warren L.
Anderson, Mr. & Mrs. William Lee
Andrews, Mr. & Mrs. Fred
Andrews, Mrs. Idella
Andrews, Mr. & Mrs. Theodore R.
Anthony, Miss Mildred A.
Anthony, Mr. & Mrs. Richard
Archer, Mr. & Mrs. Carl E.
Archer, Mr. & Mrs. George L.
Archer, Mrs. Grace
Archer, Mrs. Rosa
Archer, Mr. Samuel
Archer, Mr. Stuart E.
Archer, Mr. & Mrs. Wilbur
Armstead, Mr. & Mrs. David
Armstead, Mr. & Mrs. Frank L.
Armstrong, Mr. Hughue M.
Arnold, Miss Beatrice
Amy, Mr. Raymond
Arrington, Mr. & Mrs. Clifton
Arrington, Mr. & Mrs. Frederick K.
Arrington, Mrs. Lutoria
Arrington, Mr. & Mrs. Otto W.
Arrington, Mr. & Mrs. W. O.
Arrington, Mr. & Mrs. Warren H.
Atkins, Mr. & Mrs. Richard
Atkins, Mrs. Martha N.
Atkins, Mr. & Mrs. G. Emmett
Atkins, Mrs. Colene
Austin, Mr. & Mrs. Herbert E.
Austin, Mr. James
Austin, Mr. & Mrs. Louis
Austin, Mr. & Mrs. P. J.
Baccus, Miss Barbara Lee
Bacourte, Mr. Joe Lawton
Bagley, Mr. A. J.
Bagley, Mrs. Hilda
Bailey, Mrs. Alease W.
Bailey, Miss Barbara A.
Bailey, Miss Clara N.
Bailey, Mr. & Mrs. Harry
Baker, Mrs. Hazel M.
Baker, Mr. & Mrs. Roscoe
Baker, Mr. & Mrs. William
Ballard, Mr. & Mrs. Richard M.
Ballard, Mr. & Mrs. Shavers
Bankett, Mr. & Mrs. John Edward
Banks, Mrs. Adele
Banks, Mrs. Alberta
Banks, Mr. & Mrs. Bernard
Banks, Mrs. Barbara H.
Banks, Mrs. Christine
Banks, Mrs. Doretha W.
Banks, Mr. & Mrs. Everett
Banks, Miss Helen J.
Banks, Mr. & Mrs. Irvin K., Sr.
Banks, Mr. Randolp Alexander
Banks, Mr. Richard A.
Banks, Mr. & Mrs. Robert E., Jr.
Baptist, Mrs. Minnie
Barcraft, Mr. & Mrs. Arthur C.
Barker, Mr. & Mrs. Lawrence
Barksdale, Mr. Charlie
Barley, Mr. & Mrs. James
Barnes, Mrs. Mary P.
Barnes, Mr. Melvin
Barrett, Mr. Earl Thomas
Barrett, Miss Esther G.
Bartfield, Mr. Howard
Baskerville, Mrs. Virginia
Bates, Mr. Whalen L., Jr.
Battle, Mr. & Mrs. Roy
Baul, Mr. & Mrs. Revelle
Baum, Mrs. Helen
Beach, Mrs. Chaile
Beard, Mrs. Earnie
Beard, Mrs. Joseph C.
Beasky, Mrs. Jean
Beasley, Mrs. Jean
Beech, Mr. & Mrs. Earl Lee
Bell, Mrs. Alady
Bell, Mrs. Alice Lee
Bell, Mr. & Mrs. Andrew Daniel
Bell, Mr. & Mrs. George E.
Bell, Mrs. Marion
Bell, Miss Phyllis Patricia
Benjamin, Mr. Willie M.
Belton, Mr. & Mrs. Allen
Bennett, Mrs. Corine
Bennett, Mr. James
Bentley, Mrs. Nannie
Berry, Mrs. Otis W.
Best, Mrs. Myrna
Best, Mr. & Mrs. Willard M.
Beverly, Mrs. Martha S.
Beverly, Mr. Milton
Bibbs, Mr. Marvin
Billups, Mr. & Mrs. Wesley
Binford, Mr. Linwood T.
Bishop, Mr. A. H. Chamblin
Black, Mrs. Leola C.
Black, Mr. Melvin E.
Blackwell, Mr. & Mrs. Marvin
Blake, Mr. & Mrs. Oscar L.
Bland, Miss Catherine
Bland, Miss Elizabeth R.
Bland, Mr. & Mrs. J.
Blocker, Mr. & Mrs. Oliver
Bloomfield, Mr. & Mrs. James
Blount, Miss Bessie L.
Blount, Mr. & Mrs. Charles
Blow, Mrs. Ruth H.
Blowe, Mr. & Mrs. Thomas V.
Blunt, Mr. John
Bolling, Mr. & Mrs. Elmer
Bolling, Mr. & Mrs. Lloyd C.
Bonney, Mr. Alphonso
Bons, Mrs. Lucy
Booker, Mrs. Bessie G.
Booker, Mrs. Coralease
Booker, Mrs. Edna
Booker, Miss Frances A.
Booker, Mrs. Marietta
Booker, Mrs. Mary Ann
Books, Mrs. Grace
Boone, Mrs. Douglas
Booth, Mrs. Ida
Booth, Mrs. Juluis H.
Booth, Mrs. Mary E.
Boothe, Mr. & Mrs. Roosevelt T.
Boothe, Mr. William R.
Boston, Mrs. Ida R.
Boston, Mr. & Mrs. G. A.
Boswell, Mrs. Anieda
Bouldin, Mr. & Mrs. Samuel
Bowens, Mrs. Herbert
Bowie, Mrs. Louise S.
Bowling, Mr. & Mrs. Edward
Bowser, Dr. & Mrs. Barrington H.
Bowser, Miss Vera T.
Boyd, Mrs. Louise B.
Boyd, Mr. & Mrs. W. A.
Boyd, Miss Winona L.
Bradley, Mr. James O.
Bradley, Mr. & Mrs. William E.
Bradshaw, Mr. & Mrs. Ben
Bragg, Mrs. Edith
Braggs, Mrs. Mary E.
Branch, Mrs. Beulah T.
Branch, Mrs. C. D.
Branch, Mr. & Mrs. Charles W.
Branch, Mrs. Helen T.
Branch, Mr. Herbert
Branch, Mr. & Mrs. James Alvin
Branch, Mr. & Mrs. Lawrence
Branch, Mrs. Lillian
Branch, Mr. & Mrs. Milton
Branch, Miss Mollie
Branche, Mr. & Mrs. Milton W.
Branch, Mr. & Mrs. Peter T.
Branch, Mrs. Ruth P.
Bratcher, Mr. Jefferson G.
Braxton, Mrs. Ann

Va. Union

VIRGINIA UNION UNIVERSITY

RICHMOND, VIRGINIA

Congratulates the members of the class of 1964
and
Salutes the following members of the faculty and staff who are graduates of the college:

SEATED (left to right): Mrs. Helen Brown, Mathematics; Miss Delores Nutall, Mathematics; Mrs. Josephine Washington, Languages; Mrs. Geraldine Story, Business; Mrs. Beatrice Coxe, English; Mrs. Viola Liggins, English; and Miss Virginia Simms, English; STANDING: James Clay, History; Miss Elsie Robinson, Business; Carroll C. Grant, Mathematics; Miss Mary E. Ransome, Mathematics; Ira Kyles, English; Everett Poole, Science; John W. Williams, History; Miss Maxine Lewis, Languages; Arthur Gardner, Physical Education; Harold Green, Science; Mrs. Georgia Williams, Cosmetology; William Segar, Assistant Principal; Melvin Glover, Science; Fred Cooper, History; Stanley C. Davis, Science, and J. Harry Williams, Principal. Others not included on the photograph: Miss Evelyn M. Ross, Spanish; Miss Ruth E. Richardson, Mathematics; Mrs. Ruth H. McGuinn, Assistant to the Librarian; Frederick W. Black, Jr., Guidance; Mrs. Rozeal L. Diamond, Mathematics; and Mrs. Louise C. Toney, School Nurse.

You are invited to investigate the offerings at Virginia Union University and follow in the tradition of the members of your high school faculty and staff who are listed above.

- Special Opportunity Program For College Preparation
  July 6 - August 14, 1964
- Fall Term Begins * September 14, 1964
- Registration For Regular Summer Session - June 20, 1964

Address all inquires to
THE REGISTRAR
Virginia Union University
1500 North Lombardy Street
Richmond, Virginia 23220

PATRONS

Braxton, Mr. & Mrs. Howard T.
Braxton, Mrs. Mary Bell
Braxton, Mr. & Mrs. William
Bray, Mr. & Mrs. Roscoe S.
Brewer, Mrs. Aldonia J.
Brewer, Mrs. Marlene Hocker
Breuster, Mrs. Rosa
Brice, Mrs. Mary
Briggs, Mrs. Jonell W.
Briggs, Mr. & Mrs. William H.
Bristow, Mr. & Mrs. Clarence W.
Britt, Mrs. Audrey Anderson
Broaddus, Mrs. Ella
Broaster, Mrs. Margaret
Brooks, Mr. & Mrs. Charles
Brooks, Mr. & Mrs. Gabriel
Brooks, Mrs. Gladys
Brooks, Mrs. Gladis
Brooks, Mrs. Ida
Brooks, Mrs. Loise Elizabeth
Brooks, Mrs. Mary L.
Brooks, Mr. & Mrs. R.
Bromley, Mr. & Mrs.
Brown, Mr. & Mrs. Algenon
Brown, Mrs. Anna
Brown, Miss Barbara A.
Brown, Mrs. Beatrice G.
Brown, Mrs. Bertha
Brown, Mrs. Carrie
Brown, Mr. Charlie A.
Brown, Miss Constance D.
Brown, Miss Cordell Bernice
Brown, Mrs. Delores
Brown, Mrs. Doris W.
Brown, Mr. & Mrs. Elijah
Brown, Mrs. Ella V.
Brown, Mrs. Ethel P.
Brown, Dr. & Mrs. Felix J.
Brown, Mrs. Frances V.
Brown, Mr. & Mrs. Hiram
Brown, Mrs. John A.
Brown, Miss Lillie B.
Brown, Mrs. Marie H.
Brown, Mrs. Mary
Brown, Mrs. Mary P.
Brown, Mrs. Martha D.
Brown, Miss Miranda Alice
Brown, Miss Nannie
Brown, Mr. Robert E.
Brown, Mr. & Mrs. Richard
Brown, Mrs. Rosetta
Brown, Mrs. Ruby
Brown, Mrs. Sarah E.
Brown, Mrs. Thomas D.
Brown, Mr. Thomas H.
Brown, Mr. & Mrs. Wendell P.
Brown, Mr. & Mrs. Wilbert W.
Brunson, Mr. & Mrs. William
Bryce, Miss Conseola
Butler, Mr. Calvin
Bunn, Mrs. Mary
Burford, Miss Elizabeth M.
Buckner, Mrs. Helen
Burgess, Mrs. Edna
Burhunce, Mrs. Daisy
Burke, Mr. & Mrs. George
Burke, Miss Maria E.
Burke, Mr. Thomas
Burleigh, Mr. & Mrs. Samuel L.
Burley, Mrs. Erma
Burnett, Mrs. Mallie A.
Burnett, Mr. William
Burrell, Mr. & Mrs. James E.
Burroughs, Mr. & Mrs. James
Burson, Miss Ruth E.
Burruss, Mr. & Mrs. Charles
Burton, Mr. & Mrs. David L.
Bush, Mr. & Mrs. James Venard
Busby, Rev. & Mrs. Thomas E.
Butler, Mr. Alonzo E.
Butler, Mrs. Elizabeth
Butler, Mr. & Mrs. Ocil
Butler, Mrs. Raymond
Butts, Miss Annie
Butts, Mrs. Dorothy
Butts, Mr. Samuel
Butts, Mr. & Mrs. Thomas
Butts, Mr. & Mrs. William Alfred
Butts, Mr. & Mrs. William N.
Byers, Miss Thelma
Bynum, Mr. Otis, Jr.
Bynum, Mr. & Mrs. Willie Lee
Byrd, Miss Claudette
Byrd, Mr. & Mrs. Norman, Jr.
Cain, Mrs. Celian
Caldwell, Mrs. Daisy Brown
Calloway, Dr. & Mrs. William C.
Cameron, Dr. Wilburn M., Jr.
Campbell, Mr. Clifford
Campbell, Mr. & Mrs. Richard
Campbell, Mr. & Mrs. Wylie
Canty, Mrs. Amanda
Canty, Mr. George
Canty, Mr. Robert
Canty, Mr. Robert Lee
Canty, Mr. Thomas
Capers, Mrs. Louise N.
Cardwell, Miss Dorothy Mae
Carolina, Mr. & Mrs. Jesse
Carrington, Mrs. W. E.
Carter, Mrs. Alma L.
Carter, Mr. Andrew D.
Carter, Mr. & Mrs. Arthur D.
Carter, Mr. & Mrs. Aubrey T.
Carter, Mr. & Mrs. Charles B.
Carter, Mr. & Mrs. Charles, Sr.
Carter, Mr. Don M.
Carter, Mrs. Doris
Carter, Miss Eunice
Carter, Mrs. Eva
Carter, Mrs. Helen
Carter, Mr. & Mrs. Horace A.
Carter, Mr. J. C.
Carter, Mr. & Mrs. John M.
Carter, Mr. Joseph M.
Carter, Mr. Lafayette
Carter, Mr. Leonard
Carter, Mr. & Mrs. Levi
Carter, Miss Lillian T.
Carter, Mr. & Mrs. Norman
Carter, Mr. & Mrs. Reginald M.
Carter, Mrs. Ruth
Carter, Mr. & Mrs. W. A., Sr.
Carter, Mrs. Yvonne H.
Cartledge, Mrs. Lillian
Cauthone, Mrs. Matilda L.
Cepheus, Mrs. Angie Lee
Chamberlain, Mr. & Mrs. Charles
Chamberlin, Mrs. Ruth
Chambers, Mr. & Mrs. Arthur D.
Chambers, Mrs. Ethel R.
Chambers, Mrs. Evoria J.
Chambers, Mrs. L. Gertrude
Chambers, Mr. Joseph B.
Chambers, Mr. & Mrs. Washington L.
Chambers, Mr. & Mrs. Wilbur Gilpin
Chambers, Mr. Willie J.
Chambilee, Mrs. Eliza
Chamblee, Little Miss Angela E.
Chappell, Mrs. Kate C.
Charity, Mrs. Annie M.
Charity, Mr. & Mrs. Ronald
Charity, Mrs. Ruby
Charity, Mr. & Mrs. Sidel
Charity, Mr. & Mrs. Willie
Charles, Miss Lillie V.
Charles, Mr. McCommodore
Charlton, Dr. & Mrs. Jaehn B.
Chatman, Mr. & Mrs. John E.
Chavis, Mr. & Mrs. Boston
Chavis, Mrs. Charlotte
Chavis, Mrs. Elizabeth P.
Chavis, Mrs. Ethel
Chavis, Miss Francis
Chavis, Mr. & Mrs. Horace
Chavis, Mr. & Mrs. Joseph
Chavis, Mr. Lawrence
Chavis, Mr. & Mrs. Roland
Chavis, Mr. & Mrs. Samuel
Cheatham, Mrs. Delilah
Cheatham, Mr. & Mrs. Franklin D.
Cheatham, Mrs. Milton
Cheatham, Mr. Sterling A.
Chiles, Mrs. Frances S.
Chiles, Mr. Grover
Chiles, Mrs. JoAnn
Christian, Miss Clara
Christian, Mr. James M.
Christian, Mr. & Mrs. Willie
Christmas, Mrs. Willie
Christopher, Mr. & Mrs. Cornelius
Chubbs, Rev. & Mrs. Howard A.
Claibourn, Mrs. Mary
Claiborne, Mr. & Mrs. Holton
Clark, Mrs. Artis
Clark, Mrs. Bessie
Clark, Mr. James E.
Clark, Mrs. Marie
Clark, Mrs. Minnie
Clark, Mrs. Rosalie
Clark, Mr. & Mrs. Samuel W., Sr.
Clark, Mr. Samuel W., Jr.
Clark, Mr. Samuel, Sr.
Clark, Miss Sarah E.
Clarke, Rev. H. R.
Clarke, Mrs. Minnie
Clay, Mr. & Mrs. Abner
Clegg, Mr. & Mrs. Leonard
Cootes, Mrs. Laura
Coker, Miss AuJean I.
Coker, Mrs. Bernice J.
Cokes, Mrs. Blanche B.
Cokes, Mrs. Mary D.
Coleman, Miss Alberta
Coleman, Mrs. Betsy
Coleman, Mr. & Mrs. James
Coleman, Mrs. Judith
Coleman, Mrs. Justine
Coleman, Mrs. Lucy
Coles, Mr. & Mrs. Andrew
Coles, Miss Juanita S.
Coles, Mrs. Mary
Collier, Mr. Raymond
Collins, Mr. & Mrs. Huston
Connor, Mrs. Goldie I.

CONGRATULATIONS

TO THE CLASS OF 1964

Johnny Ashe
Micheal Brown
Reginald Brown
Wallace Calloway
William Davis
Stanley Harris
Wesley Hewlett
Michael Jackson
Adolphus Maples
John Montaque
Timothy Slayton
Olander Spady
Ronald Taylor
Albert Thornton
Ralph Walters
Dennis Williams

JoAnne Bowman
Dale Brown
Hazel Carlisle
Rosalind Donan
Beryl Ellett.
Eloise Foster
Janet Foster
Jacqueline Fraser
Elaine Hayes
Patricia Johnson
Alice Myers
Merle Myers
Brenda Patterson
Carol Scott
Camille Southall
Phylis Spencer

PATRONS

Conway, Mrs. Etrulia M.
Conway, Mrs. Jessie
Cook, Mrs. Bettie Elizebeth
Cook, Mrs. Lydia
Cook, Mr. George W.
Cooke, Miss Mary
Cooper, Mr. & Mrs. Crawford
Cooper, Mr. & Mrs. Floyd
Cooper, Mr. & Mrs. H. T.
Cooper, Mr. & Mrs. James
Cooper, Mrs. Roberta P.
Coots-Brown, Dr. & Mrs. T. R.
Copeland, Mr. & Mrs. Otis
Coppage, Miss Anne
Coppedge, Mrs. Octavia
Corbin, Mrs. Marie
Corley, Rev. & Mrs. J. H.
Cosby, Mrs. Eva J.
Cosby, Miss Finder
Cosby, Mr. Gordon Bland
Cosby, Mr. James
Cosby, Mr. & Mrs. Joseph L.
Cousins, Mrs. Martha
Cowans, Mr. & Mrs. George
Cowans, Mr. & Mrs. Raymon J.
Coxe, Mr. & Mrs. Phillip A.
Craddock, Mr. & Mrs. Stanley H.
Crawley, Mr. & Mrs. Frederick H.
Crawford, Mrs. Elizabeth
Crawford, Dr. & Mrs. H. S., Jr.
Crewe, Mr. Calvin C., Jr.
Crewe, Miss Princetta V.
Criss, Mrs. Vernell
Crihenden, Mr. & Mrs. Joseph L.
Croches, Miss Varley
Crudup, Mrs. Marcie B.
Crumm, Mrs. Avis
Crump, Mrs. Classria
Crump, Mr. Nathaniel
Crutchfield, Mrs. Delores
Crutchfield, Mrs. Delores G.
Crutchfield, Mr. James L.
Cunningham, Mrs. Delia
Cunningham, Mr. & Mrs. James Vermont
Cunningham, Mrs. Jimmie H.
Curry, Mr. & Mrs. Lee
Dabney, Mr. Allen B.
Dabney, Mr. Daniel
Dabney, Mr. & Mrs. Ernest
Dabney, Mr. & Mrs. Forrest
Dabney, Mr. & Mrs. Herbert A.
Dabney, Mr. & Mrs. John
Dale, Mrs. A. L.
Dance, Miss Lillian D.
Dance, Mrs. Phyllis R.
Dance, Mr. & Mrs. Robert T.
Dance, Mr. & Mrs. Robert T., Sr.
Dandridge, Mr. & Mrs. Alpheus
Dandridge, Miss Ann Carol
Dandridge, Mrs. Blanche T.
Dandridge, Mr. Conrad L.
Dandridge, Mr. & Mrs. James
Dandridge, Mr. & Mrs. Louis
Dandridge, Mrs. Ruby
Daniel, Mrs. Bertrice H.
Daniels, Miss Pearl
Daniel, Mr. & Mrs. Walter Edward
Davenport, Mrs. Maxine
Davis, Mr. & Mrs. Alton Otis
Davis, Mrs. Carlene J.
Davis, Mrs. Carrie
Davis, Mr. & Mrs. Clifton
Davis, Mrs. Elizabeth C.
Davis, Mr. & Mrs. Ernest
Davis, Mrs. Florence F.
Davis, Mr. Garnett N.
Davis, Mrs. Geneva Stone
Davis, Mr. George
Davis, Mrs. Greeta Delores
Davis, Miss Jacaulin Coraleeze
Davis, Mr. & Mrs. James J., Jr.
Davis, Mrs. LaVerne
Davis, Mr. Major F.
Davis, Mr. & Mrs. Matthew C., Jr.
Davis, Mr. & Mrs. Robert C.
Davis, Mrs. Ruby P.
Davis, Miss Sadie
Davis, Mr. & Mrs. Samuel L., Jr.
Davis, Mr. & Mrs. Stanley C.
Davis, Mr. & Mrs. Theron W.
Davis, Mrs. Virginia S.
Davis, Rev. & Mrs. W. H.
Davis, Mr. Walter C.
Davis, Mr. & Mrs. William
Davis, Mr. & Mrs. William McKinley, Sr.
Davis, Mr. Willie
Dawkins, Mr. & Mrs. Emmit
Dawson, Mrs. Willie A.
Day, Mr. & Mrs. Aron
Day, Mr. & Mrs. D. P.
Deacon, Mr. Edwin C.
Dean, Mr. Elijah
Dean, Mrs. Jestiene B.
Dean, Mr. & Mrs. Stewart
Deane, Mrs. Catherine
Deane, Mr. & Mrs. Roland M.
Deans, Mr. & Mrs. David C., Jr.
Deans, Mr. & Mrs. David C., III
DeBerry, Mr. Lenuel
DeLoatch, Miss Vasti
Dennis, Mrs. Irene
Dickens, Mrs. Lee E.
Dickason, Mr. & Mrs. Everett A.
Dickerson, Mrs. Mary S.
Dickerson, Mr. & Mrs. Oscar
Dickerson, Mr. & Mrs. Ralph E.
Dickerson, Mrs. Ruby E.
Dickerson, Mr. Thomas
Dixon, Mrs. Anna
Dobbins, Mrs. Lillian C.
Dodson, Mrs. Helen C.
Donavon, Mr. & Mrs. Benjiman F.
Donavon, Mr. & Mrs. Joseph E.
Douglas, Mrs. Venus Lee
Draughn, Mr. Isham
Drayton, Mrs. Frank L.
Drayton, Miss Jereline
Drayton, Mr. & Mrs. Isaiah
Drayton, Miss Lessie
Drayton, Mrs. Mary H.
Drew, Mr. & Mrs. Thurston W.
Driver, Mr. W. M.
Drumgole, Mrs. Mary
Dudley, Mrs. Lucille
Dudly, Mrs. R. E.
Dungee, Mr. & Mrs. Jessie M.
Danlap, Mr. Charles
Dunnavant, Mr. James
Dunson, Mrs. Mary L.
Dyson, Mr. & Mrs. Everett W.
Dyson, Mrs. Jean M.
Dyson, Mr. & Mrs. Lynwood M.
Dyson, Mr. & Mrs. Reginald
Ealey, Attorney Roland D.
Eason, Miss Mabel M.
Easter, Mr. Other C.
Easter, Mr. & Mrs. Richard
Easterling, Mrs. Vivian
Eddelton, Mrs. Florine
Eddleton, Mr. Raymond
Eddelton, Mr. & Mrs. Walter
Edlae, Mrs. Lucille
Edmonds, Mr. Charlie
Edwards, Mr. & Mrs. Alfred C.
Edwards, Mrs. Connie W.
Edwards, Mr. & Mrs. Clarence
Edwards, Mrs. Elizabeth
Edwards, Mrs. Irene
Edwards, Mr. & Mrs. James T.
Edwards, Mr. & Mrs. Robert W., Jr.
Edwards, Mr. & Mrs. Aondle E.
Edwards, Mrs. Sallie
Edwards, Mrs. William H.
Egister, Mrs. Dorothy
Eggleston, Mr. Ollyn
Elam, Mr. & Mrs. Donald P.
Eldridge, Miss Edna May
Eldridge, Mr. & Mrs. Edward
Eldridge, Mr. Herbert
Ellington, Mrs. Carrie B.
Ellis, Mr. Alexander
Ellis, Miss Anne
Ellis, Mr. & Mrs. Booker T., Jr.
Ellis, Mr. & Mrs. L. J.
Ellis, Mrs. S. S.
Ellis, Miss Sallie
Ely, Mrs. Mae
Ence, Mrs. Ennie
Epps, Mr. & Mrs. A. B.
Epps, Mrs. Annie J.
Epps, Mr. & Mrs. Charles L.
Epps, Miss Elinor
Epps, Mr. & Mrs. George, Jr.
Epps, Mr. & Mrs. George, Sr.
Epps, Miss Grace M.
Epps, Mr. & Mrs. John
Epps, Mrs. Mable
Epps, Mr. & Mrs. Maurice R.
Epps, Miss Mildred
Epps, Mr. Ryland C.
Epps, Miss Sandra A.
Epps, Mr. & Mrs. William P.
Epps, Mr. & Mrs. William C.
Eure, Mrs. Bell
Evans, Mrs. Algae B.
Evans, Mrs. Andell
Evans, Mr. Bobby
Evans, Mrs. Carolyn D.
Evans, Mrs. Carrie P.
Evans, Mr. & Mrs. Emmett K., Sr.
Evans, Mr. Gus L.
Evans, Mr. & Mrs. Jessie T., Jr.
Evans, Mr. & Mrs. Lewis
Evans, Mrs. Louise
Evans, Mrs. Magnolia
Evans, Miss Martha E.
Evans, Mrs. Ollie
Evans, Mrs. Sidney A.
Ewing, Mr. & Mrs. Franklin R.
Faison, Mr. & Mrs. Clyde G.
Falk, Mr. Neal
Farmer, Mr. Willie

CONGRATULATIONS

TO THE CLASS OF 1964

Compliments of

THE SAXONS

George Booth
James Branch
Alphonso Bolling
Llewellyn Harrison
Jerome Hughes
Nelson Lawson
Robert Lightfoot
Kermit Quarles
Benjamin Sally
George Thomas
Emerson Williams
Moses Wright

THE SAXONETTES

JoAnne Brewer
Sandra Buckner
Eloise Burke
Jacqueline Hayden
Jacquelyn Hughes
Marshae Johnson
Irma Kyles
Melody Williams
Antoinette Taylor
Martha Hinton
Ethel Horne
Rita Langhorne

PATRONS

Fedele, Jackie W.
Ferguson, Mrs. William W.
Ferris, Mrs. Emily
Fields, Mrs. Barbara
Fields, Mr. Freddie
Fields, Mrs. Maggie
Fields, Mr. & Mrs. Percy
Fields, Mr. & Mrs. Walter Henry
Finch, Mr. Richard, Sr.
Finey, Mr. & Mrs. Vergil
Finn, Mr. & Mrs. Kelly
Finney, Mrs. Virgil
Fisher, Deacon Paul
Fisher, Mrs. Jean
Fisher, Mrs. Louise
Fisher, Mr. Paul
Fitzgerald, Mr. David, Jr.
Fitzgerald, Miss Gertude R.
Fitzgerald, Mrs. Grace E.
Fitzgerald, Mr. & Mrs. Herman
Fitzgerald, Mr. & Mrs. James E.
Fleming, Miss Eloise
Fleming, Mr. & Mrs. George
Fleming, Dr. Maryland Taft
Flowers, Mrs. Grace
Floyd, Miss Mamie
Folden, Mrs. Cora
Folden, Mr. & Mrs. Walter Jackson
Forbes, Mr. Raymond D.
Ford, Mr. & Mrs. Charles E.
Ford, Mrs. Irene
Ford, Mrs. Janette
Ford, Mr. & Mrs. Lloyd
Ford, Mrs. Sadie W.
Ford, Mr. & Mrs. Sie
Ford, Mr. Sylvester
Ford, Mr. Wilbert, Sr.
Forrester, Dr. & Mrs. William J.
Fortune, Mr. & Mrs. James Donald
Foster, Mr. Christopher F.
Foster, Dr. & Mrs. Francis M.
Foster, Mrs. Geraldine B.
Foster, Mr. & Mrs. Kermit M.
Foster, Mr. Richard W.
Foster, Mr. W., Jr.
Foster, Mr. & Mrs. Wendell T.
Foster, Mr. Wilbert F.
Fountain, Mrs. Mable
Fountains, Mrs. Mildred
Fowler, Mr. & Mrs. Gilbert, Jr.
Fowlkes, Mr. & Mrs. Lawrence L.
Fowlkes, Mr. & Mrs. Theodore
Fowler, Mr. Wilbert P.
Fox, Miss Mary J.
Fox, Mr. William H.
Franisco, Mrs. Octavia
Franklin, Mr. Raymond
Free, Mrs. Betty Francis
Freeman, Mr. & Mrs. Edward
Freeman, Mrs. Leola G.
Freeman, Miss Mattie
Friday, Mr. Moses
Frooks, Mr. & Mrs. Leroy
Frye, Miss Inola
Fulford, Mr. & Mrs. James
Fuller, Mrs. Hazel
Funn, Mrs. Hassie
Funn, Mrs. Irene B.
Furbush, Mr. & Mrs. Ashby
Futrell, Mr. & Mrs. Charles A.
Caines, Miss Francis
Gaines, Mr. & Mrs. Walter, Jr.
Galloway, Mr. & Mrs. Clyde C.
Galloway, Mrs. Josephine
Gant, Mrs. Helen
Garnder, Mrs. A. L.
Gardner, Mrs. Azalea Johnson
Gardner, Mr. & Mrs. James A.
Gary, Mr. & Mrs. Crgrus
Gary, Mr. J.
Gary, Mrs. Josephine
Gaskins, Mrs. Eugene
Gatewood, Mr. Wesley H.
Gay, Mr. & Mrs. Walter
General, Mr. Willie, Jr.
George, Mrs. Helen H.
Gholson, Mr. Garfield
Gibson, Mrs. Eugertha
Gibbs, Mr. & Mrs. Allen
Gibbs, Mrs. Minnie
Gibbs, Mrs. Viola
Gibbs, Mrs. Virginia
Giles, Mrs. Berta
Giles, Mrs. Gladys B.
Giles, Mr. Lawrence
Giles, Mr. Thomas A.
Giles, Mr. Victor
Gilliam, Mr. Aubrey
Gillispie, Mr. Lucius R.
Gillispie, Mr. & Mrs. W. M.
Gilm, Mr. Clarence
Ginsberg, Mr. & Mrs. Bernard
Glascoe, Mr. & Mrs. Calvin
Glass, Mr. & Mrs. William, Sr.
Gleen, Mr. D. B.
Glover, Mrs. Lois
Good, Mrs. Locusita D.
Goode, Mrs. Anne
Goode, Miss Frances
Goode, Mrs. Joseph H.
Goode, Mrs. Mary
Goodman, Miss Doris
Goodman, Mr. & Mrs. George
Goodman, Mrs. Mamie
Goodman, Mr. Nathaniel L.
Goodwin, Mrs. Mary
Goodwyn, Mr. Howard
Grady, Mrs. Geraldine
Graham, Mr. John Thurman
Granderson, Mrs. W. M.
Grant, Mr. Carroll C.
Graves, Mrs. Adelaide
Graves, Mr. & Mrs. David A.
Graves, Miss Marion E.
Gray, Mrs. Ada
Gray, Mrs. Celestine
Gray, Mr. & Mrs. Clark S.
Gray, Mr. & Mrs. Clinton
Gray, Mr. Darius A.
Gray, Mr. & Mrs. James Washington
Gray, Mr. Lloyd
Gray, Mrs. Rosa
Gray, Mr. Russell
Gray, Mr. & Mrs. William, Jr.
Green, Mr. Charles
Green, Mr. Elmore
Green, Mrs. Evelyn
Green, Mr. George
Green, Mrs. Gladys
Green, Mr. & Mrs. H. L.
Green, Mrs. Harriett
Green, Mr. Homer
Green, Mr. John
Green, Miss Loura E.
Green, Mrs. Margaret
Green, Mrs. Ola
Green, Mrs. Roosevelt N.
Green, Dr. & Mrs. William A.
Greene, Mr. & Mrs. Alexander
Greene, Mrs. Dorty
Greene, Mr. & Mrs. John W.
Greene, Miss Lossie
Greene, Mrs. Rosa
Greenhill, Mr. Benjamin
Gregory, Mrs. Alberta
Gregory, Mrs. Mary B.
Gregory, Mr. William P.
Gresham, Mr. Augustus
Gresham, Mrs. Thomas
Grey, Mrs. Gladys
Griffin, Mr. Israel
Griggs, Mr. & Mrs. Clyde
Griggs, Mr. & Mrs. William
Gordon, Mr. & Mrs. Alphonso
Gordon, Mrs. Charles B.
Gordon, Mrs. Delores
Gordon, Mr. John A.
Gordon, Dr. & Mrs. M. M.
Gorns, Mr. & Mrs. S. C.
Hadden, Mrs. E. J.
Haggins, Mr. & Mrs. Barksdale
Hale, Mr. C. S.
Hale, Mrs. Mary E.
Hale, Mrs. Serna
Haley, Mr. & Mrs. Arthur J., Sr.
Haley, Mr. & Mrs. William
Hall, Mr. & Mrs. W. A.
Halt, Mrs. Edith P.
Hamilton, Mr. & Mrs. Aleus
Hamilton, Mrs. Ruby Bell
Hamilton, Mr. & Mrs. William
Hamlin, Mr. & Mrs. Bennie
Hammond, Mr. Earl
Hampton, Mr. Earl
Hanes, Mr. Joseph
Harding, Mr. Willie
Harfield, Mrs. Harry
Hargrove, Mr. Philip
Hargrove, Mr. & Mrs. Sam
Harrell, Mrs. Benzina
Harrington, Mrs. Bernice
Harrington, Mrs. Katherine
Harris, Mrs. Ada
Harris, Miss Barbara
Harris, Mrs. Beatrice L.
Harris, Mr. & Mrs. Charles, Sr.
Harris, Mr. Chauncey
Harris, Mrs. Dorothy
Harris, Miss Edith Elmore
Harris, Mr. Edward
Harris. Miss Francis
Harris, Mrs. Frenchie K.
Harris, Mrs. Grace
Harris, Mr. & Mrs. Groger
Harris, Mrs. Hannah
Harris, Miss Odell
Harris, Mr. James Rudolph
Harris, Mr. & Mrs. John W., Jr.
Harris, Mr. & Mrs. Julius
Harris, Miss Lena
Harris, Mr. Leon
Harris, Mrs. Lillian M.
Harris, Mr. Lloyd Douglas
Harris, Mrs. Lucy

CONGRATULATIONS
TO THE CLASS OF 1964

From All of Us
At

ARMSTRONG CONFECTIONERY

2 W. Leigh Street

Phone MI 8-9704

"House of Delicious Sandwiches"

Serving Richmond for 45 Years

PATRONS

Harris, Mrs. Nancy P.
Harris, Mrs. M. J.
Harris, Miss Mary
Harris, Mrs. Mary
Harris, Mr. & Mrs. Matthews L., Jr.
Harris, Miss Mertelia
Harris, Mr. & Mrs. R. H.
Harris, Mr. Rayford L., Sr.
Harris, Mr. Robert
Harris, Mr. & Mrs. Robert G.
Harris, Mr. Solomon
Harris, Mrs. Theresa
Harris, Mr. & Mrs. William "Wee"
Harris, Mr. William Garland
Harrison, Mrs. Clara B.
Harrison, Mr. & Mrs. Clarence Edward
Harrison, Mr. & Mrs. John E.
Harrison, Mr. & Mrs. John R.
Harrison, Mrs. Marie
Harrison, Mrs. Rosa Lee
Harrison, Mr. & Mrs. Willis
Hartzell, Mr. & Mrs. Richard
Haskins, Mrs. Agnes
Haskins, Miss Dorothy
Haskins, Mr. & Mrs. Luther
Haskins, Mr. & Mrs. Sam
Hatcher, Mrs. Julia
Hatcher, Mrs. Marion
Hatcher, Mr. & Mrs. Sam
Havery, Mrs. Lonora
Hawkes, Mr. & Mrs. Berkley
Hawkins, Mr. & Mrs. Edward
Hawthorne, Mrs. Alice J.
Howthorne, Mr. & Mrs. Charlie A.
Hawthorne, Miss Evelyn
Howtherne, Miss Hattie E.
Hawthorne, Miss Lillian B.
Hayden, Mrs. Fannie B.
Hayes, Mrs. Bessie
Hayes, Miss Edith A.
Hayes, Mr. Ernest
Hayes, Mr. George T.
Hayes, Mr. & Mrs. Joseph L.
Hayes, Mr. Tinsley
Haynes, Mr. A.
Haynes, Mrs. Beatrice
Haynes, Mr. & Mrs. C. William
Haynes, Mr. Henry A., Jr.
Healy, Mr. & Mrs. John
Hearn, Mrs. Lillian
Henderson, Mr. & Mrs. Andrew
Henderson, Mr. Archie
Henderson, Mrs. Dorothy Mae
Henderson, Mr. E. H.
Henderson, Mrs. Geraldine
Henderson, Mr. Oscar
Henderson, Mr. Scott L.
Henderson, Mrs. Verndle
Henderson, Mrs. Walter
Henderson, Mrs. Zebedee, Jr.
Hendricks, Mr. & Mrs. H. P.
Hendricks, Mr. Reginald
Henley, Mr. & Mrs. Benjamin
Henley, Mr. Phillip C.
Henson, Mrs. Elsie Coleman
Herring, Mrs. Hamlet, Jr.
Hevekiah, Mr. Mitchell
Hewlett, Mrs. John, III
Hicks, Mr. & Mrs. Arthur
Hicks, Mr. & Mrs. John L.
Hicks, Mrs. Gladiolia Arlena
Hicks, Mr. & Mrs. Harvey, S.
Hicks, Mr. John
Hicks, Mr. & Mrs. James P.
Hicks, Mr. James Wesley
Hickson, Mrs. Mary E.
Higgs, Mrs. Leacy
Hill, Mrs. Celestine N.
Hill, Mrs. Clara Gurly
Hill, Mr. David
Hill, Mrs. Erna
Hill, Mr. & Mrs. Henry E.
Hill, Mr. John R.
Hill, Mrs. Judy E.
Hill, Miss Lillian E.
Hill, Mr. Lonzo
Hill, Mrs. Lottie M.
Hill, Mrs. Mary W.
Hill, Mrs. Mattie G.
Hill, Mr. & Mrs. Melvin, Sr.
Hilton, Miss Minnie C.
Hines, Mr. Harvey
Hines, Mrs. Marie
Hinton, Mrs. Sarah G.
Hobbs, Mr. & Mrs. Andrew N.
Hobbs, Mr. & Mrs. Cephas
Hobbs, Mr. Thomas
Hodges, Mr. & Mrs. Charles H.
Hoffman, Mrs. Jerry
Holmes, Mr. Albert K.
Holmes, Mrs. Bernice V.
Holmes, Mrs. Clara
Holmes, Mr. James Estello
Holmes, Mr. & Mrs. James Russell
Holmes, Mrs. Lillie
Holmes, Mr. & Mrs. Lucius
Holmes, Mr. Pernett
Holmes, Mrs. Ophelia
Holmes, Mrs. Warren
Holoman, Miss Gloria Ann
Hoover, Mr. Hercules A.
Hopkins, Mrs. Elizabeth
Hopkins, Mr. Cleamon
Horne, Mr. J. W.
House, Mr. & Mrs. Harvey Joseph, Jr.
House, Mr. Henry
House, Mrs. Jug
Houston, Mr. Benny
Houston, Mr. & Mrs. E. J.
Howard, Mrs. Beatrice
Howard, Mr. Fred D.
Howard, Mr. & Mrs. Silas
Howie, Mr. Leroy
Howlett, Mrs. Mabel L.
Howlette, Mr. Collins, III
Howlette, Dr. & Mrs. John L.
Hubbard, Mrs. Lillie
Hucless, Mr. Elisah A.
Hughes, Miss Jacquelyn
Hughes, Mrs. Littleton R.
Hunt, Mrs. Mercede
Hunter, Mrs. Elizabeth
Hunter, Mrs. Ida
Hunter, Mr. & Mrs. James
Hunter, Mrs. Katie S.
Hunter, Mrs. Mary
Humphries, Mr. & Mrs. Floyd
Hurst, Mr. & Mrs. Willie L.
Hurt, Mr. & Mrs. Vernell
Hutchison, Mrs. Luvenia
Hymes, Mr. & Mrs. James M.
Hymon, Mrs. Corrine
Hymon, Miss Maxine
Ivory, Mr. & Mrs. Henry Lee, Sr.
Ivory, Mr. Sterling A.
Irving, Mr. & Mrs. Clarence
Jackson, Mr. A. W.
Jackson, Mrs. Agnes M.
Jackson, Mrs. Alease
Jackson, Mrs. Anna M.
Jackson, Miss Carolyn
Jackson, Mr. & Mrs. Clarence
Jackson, Miss Corretta
Jackson, Mrs. Elvin
Jackson, Mrs. Eva
Jackson, Mr. & Mrs. H.
Jackson, Mr. & Mrs. Hezekiah
Jackson, Mr. James
Jackson, Mr. & Mrs. John A., Sr.
Jackson, Miss Julia V.
Jackson, Mrs. Louise
Jackson, Mrs. Margret
Jackson, Mr. Norman
Jackson, Mr. Percelle E.
Jackson, Mr. & Mrs. Ralph Archiebald, Jr.
Jackson, Mrs. Romaine S.
Jackson, Mr. & Mrs. Ramon A.
Jackson, Mr. Roscoe
Jackson, Mrs. Sally T.
Jackson, Mr. Samuel
Jackson, Mr. & Mrs. Shirley
Jackson, Mr. Stanley Hubert
Jackson, Mrs. Viola
Jackson, Mr. & Mrs. Wilbur E., Sr.
Jackson, Mr. & Mrs. William H.
Jackson, Mr. William L.
Jacobs, Mr. Alan
Jacobs, Mr. Gaston
James, Mr. & Mrs. Anthony F.
James, Rev. Isaac
James, Mrs. Louise H.
Jarrell, Mrs. George
Jasper, Mrs. Marie T.
Jasper, Mr. & Mrs. Leroy
Jasper, Mr. & Mrs. Samuel
Jaudon, Mrs. Janie
Jefferson, Mrs. Annie L.
Jefferson, Mr. George C.
Jefferson, Mrs. Helen
Jefferson, Mr. Henry
Jefferson, Mr. J. E.
Jefferson, Mr. & Mrs. Jessie
Jefferson, Mr. & Mrs. R. S.
Jefferson, Mr. & Mrs. Rawlin E.
Jefferson, Mr. Richard
Jeffries, Mrs. Betty W.
Jeffries, Mr. & Mrs. Charles C.
Jeffries, Mr. Samuel L.
Jeffries, Mrs. Verlena
Jeffries, Mr. & Mrs. Walter
Jenkins, Mr. Ethel
Jenkins, Mr. Flora Rene
Jenkins, Mr. & Mrs. Joseph
Jenkins, Mrs. Rosa
Jenkins, Miss Ruth A.
Jeter, Mr. James
Jiggetts, Mr. & Mrs. Cornelius A.
Jiggetts, Mrs. Sadie
Johnson, Mr. & Mrs. Bernard

KOSLOW'S SUPER MARKET

1915 Mechanicsville Pike

"In The Cool Lane Shopping Center"

PATRONS

Johnson, Mr. & Mrs. Bernett
Johnson, Mrs. Catherine C.
Johnson, Mr. & Mrs. Clarence L.
Johnson, Deacon Johnny
Johnson, Mrs. Dell B.
Johnson, Mr. Derward H.
Johnson, Mr. & Mrs. Derward
Johnson, Mrs. Dorothy L.
Johnson, Mr. & Mrs. Edward
Johnson, Mrs. Elizabeth
Johnson, Mrs. Esther
Johnson, Mr. & Mrs. Eugene
Johnson, Mr. & Mrs. George E.
Johnson, Mrs. Gertrude
Johnson, Mr. & Mrs. Halsey T.
Johnson, Mr. & Mrs. Harry E.
Johnson, Mr. & Mrs. Jordon
Johnson, Mr. John
Johnson, Mr. & Mrs. John
Johnson, Mr. Johnny
Johnson, Mr. Joseph E.
Johnson, Mr. & Mrs. Joseph H., Jr.
Johnson, Miss Jouette Beverly
Johnson, Mr. & Mrs. Julius
Johnson, Mrs. Kate E.
Johnson, Mrs. Lois B.
Johnson, Mrs. Lettice L.
Johnson, Mrs. Mable W.
Johnson, Mrs. Mozelle
Johnson, Mr. & Mrs. Norman, Sr.
Johnson, Mr. & Mrs. Olden
Johnson, Mrs. Polly M.
Johnson, Mr. & Mrs. Raymond
Johnson, Mrs. Rebecca W.
Johnson, Mr. Richard
Johnson, Mr. & Mrs. Robert
Johnson, Dr. & Mrs. Robert B.
Johnson, Mrs. Rosa Lee
Johnson, Mrs. Ruth
Johnson, Mr. & Mrs. Sam P.
Johnson, Mr. & Mrs. Samuel
Johnson, Mr. Spencer, III
Johnson, Mr. & Mrs. Sylvester
Johnson, Mr. & Mrs. Wilbert
Johnson, Mr. & Mrs. Wilbert Z.
Johnson, Mr. & Mrs. William
Johnson, Mr. & Mrs. William F.
Johnson, Mr. & Mrs. William H.
Johnson, Mr. & Mrs. William L.
Johnston, Mr. & Mrs. James V.
Jones, Mr. & Mrs. Arthur Emanuel
Jones, Mrs. Beatrice
Jones, Mr. & Mrs. Bernard T.
Jones, Mr. Charles
Jones, Mrs. Charlie H.
Jones, Mr. & Mrs. Chesnut Richard
Jones, Mr. & Mrs. Clarence
Jones, Mr. & Mrs. David M.
Jones, Mrs. Dolories
Jones, Rev. & Mrs. Earnest
Jones, Mr. & Mrs. Edward
Jones, Mr. & Mrs. Edwin
Jones, Mrs. Elizabeth
Jones, Mrs. Estelle
Jones, Mrs. Etta
Jones, Mrs. Fannie
Jones, Miss Flora I.
Jones, Mr. & Mrs. Irvin
Jones, Mr. James
Jones, Mr. & Mrs. Joseph E.
Jones, Miss Juanita Alice
Jones, Miss Kate
Jones, Mr. & Mrs. Leon B.
Jones, Rev. & Mrs. Leory
Jones, Mrs. Mattie
Jones, Mr. & Mrs. Milton
Jones, Mr. Norman, Jr.
Jones, Mr. Oscar
Jones, Mr. & Mrs. Peter C.
Jones, Mr. & Mrs. Raymond
Jones, Mr. & Mrs. Richard
Jones, Mr. & Mrs. Robert
Jones, Mrs. Roberta E.
Jones, Mrs. Ruth
Jones, Mrs. Sadie
Jones, Mr. Samuel
Jones, Mr. & Mrs. Samuel S.
Jones, Miss Thelma M.
Jones, Mr. & Mrs. Thomas H.
Jones, Mr. & Mrs. Timothy I.
Jones, Mrs. Tiny Lee
Jones, Mrs. Virginia Adele
Jones, Mr. William
Jones, Mr. & Mrs. William I.
Jones, Mr. & Mrs. William M., Jr.
Jones, Mr. & Mrs. William M., Sr.
Jordon, Mrs. Betty
Jordon, Mrs. Elvin
Jordon, Mr. & Mrs. John W.
Joseph, Mr. & Mrs. Walter L.
Jayner, Mr. William H.
Junius, Mr. & Mrs. Joseph L.
Justice, Mr. & Mrs. Hubert H.
Kearney, Mr. & Mrs. B. B.
Kearney, Mr. & Mrs. Calvin E.
Keene, Mr. Louie
Kelley, Mrs. Beulah P.
Kelley, Mr. & Mrs. D. Page
Kelley, Mr. & Mrs. Emmitt R.
Kelly, Mrs. Lottie
Kelly, Mr. & Mrs. Royal
Kemp, Mrs. Louise
Kennedy, Mr. & Mrs. Aubrey H.
Kennedy, Miss Barbara
Kenney, Mrs. Nannie D.
Kenney, Mr. Thomas
Kenny, Mr. & Mrs. Emanuel
Kenny, Mr. & Mrs. Oscar E.
Key, Mrs. Beatrice E.
Kidd, Mr. & Mrs. Harold
Kidd, Mr. & Mrs. James A.
Kimball, Mr. & Mrs. Thomas
King, Mr. David M.
King, Mrs. Margaret
King, Mrs. Robinette
King, Mr. & Mrs. William T.
King, Mr. & Mrs. Willie
Kirksey, Mr. & Mrs. Archie
Kirksey, Mr. & Mrs. Ulysses S.
Knight, Mr. & Mrs. Allen
Knight, Rev. & Mrs. C. C.
Knight, Rev. H. G.
Knight, Mrs. Maggie
Knight, Mrs. Sadie
Knight, Mr. & Mrs. Sidney S.
Knight, Miss Vivian
Knighton, Mrs. Edith
Kornegay, Mr. & Mrs. Marshall
Lacey, Mrs. Mayme
Lacy, Mr. & Mrs. T. Harding, Jr.
Lacy, Mrs. Lillian
Lambert, Dr. Benjamin J., III
Lambert, Mrs. Jessie L. C.
Lane, Mr. & Mrs. William
Langford, Mr. Otis W.
Langford, Mrs. William T.
Lanier, Mr. & Mrs. James C.
Laury, Mrs. Bessie
Law, Mrs. Maggie
Lawrence, Mr. & Mrs. Percy
Lawson, Mrs. Carrie
Lawson, Mrs. Eunice
Lawson, Mr. Nathaniel
Lawson, Mrs. Desdemona H.
Lee, Mr. & Mrs. Alexander
Lee, Mr. Charles S.
Lee, Mrs. E. C.
Lee, Mr. Howard
Lee, Mr. & Mrs. Howard D.
Lee, Mrs. Lydia
Lee, Mr. & Mrs. Nathaniel
Lee, Mr. & Mrs. Norwood
Lee, Miss Sarah M.
Lee, Mr. & Mrs. Warren
Lee, Mr. William
Leeks, Mr. & Mrs. Lannie W., Jr.
Leftenant, Mr. & Mrs. Inez
Lewis, Mr. Addison
Lewis, Mr. Charles
Lewis, Mr. & Mrs. Claude
Lewis, Mr. & Mrs. Clifford N.
Lewis, Mrs. Florina C.
Lewis, Mr. Frederick C.
Lewis, Mr. & Mrs. Garland
Lewis, Mr. Henry
Lewis, Mr. & Mrs. John
Lewis, Miss Julia M.
Lewis, Mr. & Mrs. Mark
Lewis, Miss Maxine E.
Lewis, Mr. Otto E., Jr.
Lewis, Mr. & Mrs. Otto E., Sr.
Lewis, Mrs. Sadie
Lewis, Miss Sandra E.
Lewis, Mr. & Mrs. William E.
Lewis, Mr. & Mrs. Zack
Liggins, Mr. Thomas J.
Liggins, Mr. & Mrs. Linwood
Liggins, Mrs. Viola
Lightfoot, Mrs. Patricia
Linder, Mr. & Mrs. Sanle
Lindsey, Mr. & Mrs. William E.
Lipman, Mr. & Mrs. Robert L.
Little, Miss Ruth R.
Littlejohn, Miss Fannie L.
Littlejohn, Mr. & Mrs. William
Lofton, Miss Jettie
Logan, Mr. Samuel
Logan, Mr. & Mrs. Sherman, Sr.
Lomax, Mrs. Serena
Loney, Mrs. Minnie
Long, Mr. & Mrs. James
Longley, Mr. & Mrs. David E.
Love, Mr. Walter
Lovere, Mr. & Mrs. Theodore
Loving, Mr. & Mrs. Lewis M., Sr.
Loving, Mr. & Mrs. Walter
Loving, Mr. & Mrs. Willie
Lovings, Miss Martha
Loyns, Mr. & Mrs. Nathaniel
Lundy, Miss Grace
Lutoman's, Market
Lynch, Mrs. Doris
Lyins, Mrs. Jessie

Today, we reach for worlds we hardly dreamed of . . . yesterday.

And wherever we reach—below the seas, beyond the stars—*there is electricity.* A vital force—meeting challenges, creating careers, translating dreams into reality.

Virginia Electric and Power Company VEPCO

PATRONS

Madison, Mr. Robert H.
Mahone, Mrs. Joseph R.
Mahone, Mrs. Nettie
Maklin, Mr. & Mrs. Edward
Malone, Mrs. Alma
Mallory, Mr. & Mrs. Benny
Mallory, Mr. & Mrs. Julian
Mallory, Mrs. Florence
Manning, Mr. Charles
Manning, Rev. & Mrs. George W.
Manning, Mr. George
Manning, Mrs. Willie Mae
Maples, Mrs. Adolphus
Mapp, Mrs. Dobly
Marrow, Mr. Wallace
Marrow, Mrs. Wilhemenia
Marshall, Mrs. Celena
Martin, Mr. & Mrs. John T.
Martin, Mrs. Odell
Maryland, Mrs. John T.
Mason, Mr. D. R.
Mason, Mr. & Mrs. Junius
Mason, Mr. Mordecai
Mason, Mr. Santee
Mason, Mr. & Mrs. Stanfield
Mathis, Mr. & Mrs. John
Mayo, Mrs. Marion
Mayor, Mr. & Mrs. Ellis P.
Mayo, Mrs. Josephine H.
Mays, Mrs. Maudy W.
McAllister, Mrs. Barbara M.
McAllister, Mr. & Mrs. Leroy T.
McCary, Mr. J. W.
McClary, Mr. & Mrs. Augusta
McCollum, Mr. & Mrs. H. L.
McCombs, Miss Hildred S.
McCowan, Mr. & Mrs. Allen L.
McCoy, Mrs. Esther
McCray, Mrs. Annie
McCray, Mr. & Mrs. Milton, Sr.
McCreary, Dr. & Mrs. Edward D.
McCrimmon, Mr. & Mrs. Milton
McCullough, Mrs. Thelma B.
McDaniel, Mr. & Mrs. Leonard
McDaniel, Mrs. Mary Fountain
McGhee, Mr. & Mrs. Thomas N.
McKenney, Mrs. Vivian
McIntyre, Mr. Herbert
McLaughlen, Mr. C. C., Jr.
McNeil, Mr. & Mrs. James E.
McQueen, Mrs. Nan
McWilliams, Mr. & Mrs. Frank
Meacham, Mrs. Margaret
Mead, Mr. Edward B.
Mealey, Mr. Matthews O.
Meeking, Mrs. Marie
Melton, Mrs. Aldean B.
Menefield, Mr. & Mrs. Frank
Menefield, Mr. & Mrs. Russell A.
Menefield, Mr. Willand O.
Merrith, Mr. Lenard N.
Michens, Mr. Johnny, Jr.
Mickey, Mrs. Mattie
Middleton, Mrs. Jennie W.
Miles, Mrs. Grace
Miles, Mr. & Mrs. Harry T.
Miles, Mr. James
Miles, Mrs. Mary
Miles, Mrs. Mildred
Miles, Mr. Roscoe
Miles, Mr. William
Milford, Mr. & Mrs. Lloyd E.
Miller, Mrs. Ala F.
Miller, Mr. & Mrs. Clarence
Miller, Mrs. Elizabeth A.
Miller, Miss Ethel
Miller, Mrs. Etta
Miller, Mrs. Fannie Jerragin
Miller, Mr. & Mrs. Irir, Sr.
Miller, Mr. & Mrs. John M.
Miller, Mrs. Mabel Mann
Mills, Mrs. David W.
Mills, Mrs. Dorothea Jeter
Mills, Mr. & Mrs. Harry
Mills, Mr. & Mrs. Jessie B.
Mills, Mr. & Mrs. John I., Jr.
Mills, Mr. Lawson
Mills, Mr. Luray
Mills, Mrs. Virginia M.
Mines, Mr. & Mrs. Robert E.
Minor, Mrs. Gloria D.
Minor, Mr. H. G.
Minor, Mrs. Janie Elizabeth
Minor, Mrs. Ruth
Minor, Mrs. Virginia
Minter, Mr. Arthur
Mitchell, Mr. Charles
Mitchell, Mrs. Gloria J.
Mitchell, Mrs. Hardelia
Mitchell, Mr. & Mrs. John T., Sr.
Mitchell, Mr. Linwood
Mitchell, Rev. & Mrs. Raymond
Monroe, Mr. Andrew J.
Monroe, Mrs. Laura
Montague, Mrs. Fannie H.
Montague, Mr. & Mrs. Jesse R.
Montague, Mr. Linwood
Montague, Mr. Willie C.
Montague, Mr. & Mrs. Willie M., Sr.
Moody, Mr. Norton H.
Moon, Mrs. Ana
Moore, Mr. John F.
Moore, Mr. & Mrs. John M.
Moore, Mr. & Mrs. Junius
Moore, Mrs. Mary
Morgan, Mr. & Mrs. Jack
Morris, Mrs. Lucille
Morris, Mr. David
Morris, Miss Ruth
Morris, Mr. & Mrs. William
Morris, Mr. William Howard
Morton, Mr. & Mrs. Albert D.
Morton, Mr. Leonidas B.
Morton, Mr. Louise
Morton, Miss Mary E.
Morton, Mrs. Mary
Morton, Miss Mattie M.
Morton, Mrs. Minnie
Morton, Mr. & Mrs. O.
Morton, Mr. & Mrs. Paul D.
Mosby, Mr. & Mrs. Albert
Mosby, Miss Gloria Elaine
Mosby, Mrs. Maggie L.
Mosby, Mr. & Mrs. Wilbur J.
Mosely, Mrs. Lillian D.
Moss, Mr. Albert H.
Moss, Miss Grace V.
Moss, Mrs. Mary S.
Moss, Mr. & Mrs. Rufus A.
Moss, Mrs. Vivian
Motley, Mrs. Evelyn
Munford, Mr. & Mrs. Corneluis
Munford, Miss Mary A.
Murphy, Mr. & Mrs. William C.
Murray, Mr. & Mrs. John A.
Murray, Miss Margaret A.
Murray, Mr. & Mrs. Rudolph M.
Murriell, Mr. David
Myers, Mr. & Mrs. W. Harold
Myers, Mr. Kenneth
Myers, Mr. & Mrs. Walter R.
Myers, Mr. & Mrs. Wellford R.
Myles, Mr. Thomas H.
Mynich, Mr. & Mrs. George
Napier, Mr. & Mrs. Leroy
Nelson, Mrs. Julia C.
Nevell, Mr. Julian
Nichols, Miss Opol
Nicholson, Mrs. A. W.
Nicholson, Mr. & Mrs. Elijah
Nickerson, Mrs. Erselle
Nickson, Miss Carrie Delorious
Nixon, Mr. J. L.
Norrell, Mr. & Mrs. Benjamin
Norrell, Miss Luvenia
Norrell, Miss Maggie
Norrell, Mr. & Mrs. Oliver
Norwood, Mrs. Nathaniel
Nutall, Miss Delores Yvonne
Nutall, Mr. & Mrs. George Davis, Sr.
Nutall, Mr. & Mrs. James Thomas
Oliver, Miss Beverly L.
Oliver, Mr. & Mrs. Brutus, Sr.
Oliver, Mrs. Grace
Oliver, Mr. & Mrs. Henry
Orange, Mrs. Fannie
Overton, Mr. & Mrs. Earnest C.
Overton, Miss Elizabeth
Overton, Mrs. Jean
Page, Mrs. Bessie J.
Page, Mrs. Dorothy G.
Page, Miss Lorrine E.
Page, Mrs. Virginia
Paige, Mrs. Dorothy
Pannel, Mr. E. G.
Parham, Mrs. Lillie May
Parham, Mrs. Mildred
Parham, Miss Ruth P.
Parker, Mr. & Mrs. Angelo E.
Parker, Mrs. Archie L.
Parker, Mrs. Catherine
Parker, Mrs. Christine E.
Parker, Mrs. Dudley L., Jr.
Parker, Mr. Harold DuBois, Jr.
Parker, Miss Nargi N.
Parker, Mr. & Mrs. Percey
Parker, Miss Rosa E.
Parker, Mrs. Virginia
Parker, Mrs. Willnett E.
Parrish, Mrs. Elizabeth
Parrish, Rev. & Mrs. R. Thomas
Parks, Mrs. Leola B.
Pasour, Mrs. Mamie Elizabeth
Pattie, Mrs. Hazel L.
Patron, Mr. & Mrs. Isaiah
Patterson, Mrs. George
Patterson, Mrs. Gwendolyn
Patterson, Mrs. Mabel R.
Patterson, Mrs. Mildred C.
Patterson, Mr. Norris
Payne, Mrs. Evelyn
Payne, Mr. & Mrs. Haywood
Payne, Mr. & Mrs. Howard W.
Payne, Mrs. Lucy
Payne, Mrs. Martha
Payne, Cpt. & Mrs. William H.
Payne, Mrs. Willie F.
Payne, Mr. & Mrs. Ulysses S.

SPRING-FALL CLEANING

Walls and woodwork washed
Wallpaper cleaned
Venetian Blinds Washed
Furniture Cleaned and Polished
Upholstery Shampooed
Rugs Shampooed
Light Fixtures Cleaned
Floors Cleaned, Waxed and Shellacked
Windows Washed

SMOKE-DAMAGE CLEANED

Any Type of Cleaning from; Fire or Smoke
Don't Paint it . .
Let Us Clean It
**
Furniture and Rugs Cleaned
Dishes, etc.
FREE ESTIMATES

FURNITURE MOVING DEPT.

No Job Too Large or Too Small
Experienced Men
Reasonable - Quick Dependable
FREE ESTIMATES
Charles A. Gillison Transfer
MI 8-7465 MI 4-6167

RICHMOND HOUSE CLEANERS

320 Brook Road Richmond, Va.
MI 8-7465
Charles A. Gillison, Owner

PATRONS

Peal, Mrs. Carl
Pegeas, Mr. Roscoe
Pemberton, Mr. & Mrs. Robert G.
Perkins, Mr. Allen
Perkins, Mr. & Mrs. Clarence E.
Perkins, Mr. Daniel, Jr.
Perkins, Mrs. Dian
Perkins, Mrs. Florence B.
Perkins, Miss Florence O.
Perkins, Mr. & Mrs. Newton, Jr.
Perkins, Mr. & Mrs. Newton, Sr.
Perry, Mr. Charles Clinton
Perry, Mrs. Florine L.
Pervall, Mrs. Lillian R.
Pervall, Rev. & Mrs. Robert L.
Peterson, Mr. George
Pettis, Mr. Willis
Phillips, Miss Elizabeth
Phillips, Mr. & Mrs. Willis
Pickard, Reverend J. J.
Pinkney, Mrs. Katherine
Pittmann, Mr. & Mrs. Robert C., III
Pleasant, Mr. & Mrs. Lee E.
Pleasant, Mr. Robert
Pleasants, Mrs. Joseph
Pleasants, Mrs. Mable
Plummer, Mrs. Maggie L.
Plummer, Mr. & Mrs. Thomas, Jr.
Plush, Mr. & Mrs. Samuel, Jr.
Plush, Mr. & Mrs. Samuel, Sr.
Poindexter, Mr. Bixey Robert Lawerence
Poindexter, Mrs. Ruth D.
Poles, Mr. & Mrs.
Pollard, Mr. & Mrs. Fred
Porland, Rev. & Mrs. Kenneth
Postum, Mrs. Louise
Potts, Mrs. Annie
Powell, Mrs. Aileen
Powell, Mr. & Mrs. James O.
Powell, Miss Janet G.
Powell, Mr. & Mrs. Joseph
Powell, Mr. Lewis
Powell, Mrs. Pearl H.
Powell, Mrs. Rozena
Powell, Mrs. Vernell
Prentiss, Mrs. Catherine B.
Pressly, Miss Delores
Preston, Mr. William
Pretlow, Mr. & Mrs. John W.
Price, Mr. & Mrs. Allen N.
Price, Mrs. Eugertha
Price, Mr. & Mrs. Frank
Price, Mr. & Mrs. Odell M.
Price, Mr. Sleepy
Pride, Mrs. Dorothy
Pride, Mr. & Mrs. Leroy W.
Proctor, Mr. & Mrs. Marion O.
Propst, Mr. & Mrs. John H.
Pugh, Mrs. Joseph L.
Pulliam, Mrs. Daisy S.
Purdie, Mr. Richard Leon
Puryear, Mr. & Mrs. Leary W.
Pyror, Mr. & Mrs. Jesse
Quarles, Mr. Cornelius
Quarles, Mr. & Mrs. Douglas
Quarles, Mr. H. Howard
Quarles, Mrs. Inez
Quash, Mr. & Mrs. Ullman
Quiller, Mr. & Mrs. William C. Sr.
Rachley, Mrs. Louise
Radden, Mr. & Mrs. Eddie
Ragin, Mrs. Nancy
Ragland, Mrs. Edith
Raines, Mrs. Arnetta G.
Randall, Mr. & Mrs. Rudolph
Randall, Mr. Rudolph, Jr.
Randolph, Mrs. Armeta Manning
Randolph, Mr. & Mrs. Basile
Randolph, Mr. & Mrs. Carl H.
Randolph, Mrs. Eleanor
Randolph, Mr. & Mrs. Eugene
Randolph, Mrs. Frank S.
Randolph, Miss Joyce Armeta
Randolph, Mrs. Lilia
Randolph, Mr. & Mrs. Raymond M.
Randolph, Mr. & Mrs. S. Lynwood
Ransome, Dr. & Mrs. William L.
Raymond, Mrs. Dorothy S.
Reaves, Miss Hazel J.
Reaves, Mr. Spencer
Reed, Mr. Alex
Reede, Mr. W. St. Elmo
Reese, Mrs. Eunice
Redd, Mr. & Mrs. Howard
Redd, Mr. John
Redd, Mrs. Lucille
Redd, Miss Valeria
Redd, Miss Ursula
Redd, Mr. & Mrs. William W.
Reddick, Mrs. Cornetta
Redwood, Mrs. Elizabeth
Rhodes, Rev. & Mrs. Charles H.
Richardson, Mr. & Mrs. Charles H.
Richardson, Mrs. Littia
Ricks, Miss Fannie L.
Riddick, Mr. & Mrs. James A.
Roane, Mr. Frank
Roane, Mrs. Geneva
Roane, Mr. & Mrs. Jessie
Roane, Mrs. Robert
Roane, Mr. William, Sr.
Roberts, Miss
Robertson, Mr. & Mrs. Nathaniel, Jr.
Robinson, Mr. & Mrs.
Robinson, Miss Barbara
Robinson, Miss Binhie
Robinson, Mr. & Mrs. Cary
Robinson, Mrs. Dorothy
Robinson, Elsie E.
Robinson, Mrs. Eugeretha
Robinson, Mrs. Inez
Robinson, Mr. & Mrs. John
Robinson, Mrs. Lelia
Robinson, Mrs. Marison L.
Robinson, Mrs. Milta, Jr.
Robinson, Mrs. Minnie
Robinson, Mrs. Pearl Vest
Robinson, Mrs. Ollie
Robinson, Mr. & Mrs. Spotswood, III
Robinson, Mr. Thomas
Robinson, Mrs. Victoria
Robinson, Mr. Wade
Rogers, Mrs. Susie
Rome, Mr. & Mrs. Scott
Roots, Mr. & Mrs. Ivory, Sr.
Ross, Mrs. Amy A.
Ross, Mr. & Mrs. Curtis A.
Ross, Miss Iola E.
Ross, Mr. & Mrs. John W.
Ross, Mr. & Mrs. Linwood D.
Ross, Mr. & Mrs. Norman E., Sr.
Ross, Mr. & Mrs. Thomas, Sr.
Ross, Mr. William O.
Rowe, Mr. & Mrs. James E.
Rowlett, Miss Elizabeth A.
Rowlett, Mrs. Inez
Rowlett, Mr. & Mrs. Lawrence L., Jr.
Roy, Mrs. Bernetta
Royal, Mr. & Mrs. Frank S.
Royal, Mrs. Margaret Elizabeth
Royall, Mr. & Mrs. James E., Jr.
Rozier, Mr. & Mrs. Alfred
Rozier, Mr. & Mrs. McClennon
Rozier, Mr. & Mrs. Spencer W., Jr.
Rucker, Mrs. Blanch
Rudd, Miss Kathryn
Russel, Mr. Thomas
Russell, Rev. & Mrs. Wendell P.
Russell, Mr. & Mrs. W. T.
Ryan, Mr. & Mrs. Frank
Saddler, Mr. Riley
Sallee, Mrs. Stephen H.
Sally, Mr. & Mrs. Benjamin Henry, Sr.
Sally, Mr. Lewis, Sr.
Sally, Mrs. Ruby
Samford, Mrs. Glenda Faye
Sampson, Mr. & Mrs. J. Milton
Samuels, Mr. & Mrs. Robert, Sr.
Saunders, Mrs. Inez C.
Saunders, Mr. & Mrs. James E.
Saunders, Mrs. Marian B.
Saunders, Mr. & Mrs. Roy E.
Savage, Mrs. LeMoyne
Searborough, Mr. Alvin
Scott, Mr. Albert, Jr.
Scott, Mrs. Alberta
Scott, Miss Inez
Scott, Mr. & Mrs. John
Scott, Mr. & Mrs. John H.
Scott, Mrs. J. Russell
Scott, Mr. John R.
Scott, Mr. & Mrs. Julius
Scott, Mrs. Lucille
Scott, Miss Rita C.
Scott, Miss Sally
Scruggs, Mr. Bryant
Seabrook, Mr. & Mrs. Edward J.
Seabron, Mrs. Bernice W.
Sears, Mr. J. M.
Sessoms, Mrs. Hattie
Settle, Mrs. Marion R.
Settles, Mr. & Mrs. Clifton
Settles, Miss Lettie M.
Settles, Miss Lillian M.
Settles, Mr. Samuel
Shackleford, Mr. Cecil A.
Shaed, Dr. & Mrs. Gregory W.
Shannon, Mr. David Thomas
Shantez, Rev. Father
Sharp, Mrs. Mary
Shaw, Mrs. Alice H.
Shaw, Mr. & Mrs. Edward J.
Shaw, Mr. & Mrs. Frank L.
Shaw, Mr. & Mrs. Herman P.
Shaw, Mrs. Janie M.
Shaw, Mr. & Mrs. Lee A.
Shaw, Mr. & Mrs. Payton E.
Shaw, Mr. & Mrs. Thomas A.
Shaw, Mr. William P.
Shearn, Mrs. Cora E.
Shell, Mrs. Nancy

For All Your Remodeling Needs

Eagle Storm Windows and Doors

Reynolds Aluminum Siding

Aluminum Awnings

Room Additions

Jalousie Porch Enclosures

Roofing and Repairs

Call: EL 5-7991

RICHMOND WINDOW CORP.

2810 West Cary Street
Richmond, Virginia

PATRONS

Shelton, Mrs. Betty Ann
Shelton, Mrs. Jannie
Shelton, Mrs. Ola
Shepperson, Mrs. Della
Sherin, Mr. & Mrs. William S.
Sherrill, Mr. & Mrs. Ivery
Shipman, Mr. & Mrs. J. D.
Shirley, Mrs. Eva M.
Shirley, Mrs. Mamie C.
Sidenberg, Miss Shelia
Simmons, Mr. Leroy
Simms, Mrs. Hester
Simpson, Mr. & Mrs. D. C.
Simpson, Mr. & Mrs. Samuel
Staton, Mrs. Mildred
Slayton, Mrs. Mary
Sledge, Mr. & Mrs. Eugene
Sloan, Mr. & Mrs. Matthew
Sloan, Mr. Sol
Smith, Mrs. Alphonso W.
Smith, Mrs. Enenes
Smith, Mr. & Mrs. Frederick
Smith, Mr. & Mrs. General, Jr.
Smith, Mr. Gerald L.
Smith, Mr. & Mrs. Harold
Smith, Mr. & Mrs. Harry
Smith, Miss Helen
Smith, Miss Inetta
Smith, Mr. James
Smith, Mr. & Mrs. James C.
Smith, Mr. Joe William
Smith, Mr. & Mrs. Lorenza A.
Smith, Mrs. Louise
Smith, Mr. Marie
Smith, Mrs. Mary
Smith, Mrs. Olivia L.
Smith, Mr. & Mrs. Robert C.
Smith, Mrs. Ruth
Smith, Mrs. Sarah B.
Smith, Mrs. Thelma
Smith, Mr. & Mrs. Vernon
Smith, Mrs. Vernon
Smith, Mr. & Mrs. William
Smith, Mrs. William E.
Smith, Mr. & Mrs. William H.
Snead, Mrs. Ruth
Snipes, Mr. & Mrs. B. F.
Soloman, Mrs. Allene W.
Soloman, Mr. & Mrs. Zorah
Southall, Mr. & Mrs. Herbert H.
Southall, Mr. & Mrs. Russell, Jr.
Spain, Mrs. Thelma Scott
Spraggins, Mrs. Alice H.
Spunland, Mrs. Alease
Spurlock, Mrs. Bernice T.
Stallings, Miss Evelyn C.
Stallings, Mr. & Mrs. James C.
Stallings, Mrs. Johnnie Low
Stanback, Mrs. Mary
Stanback, Mr. Raymond
Stancell, Miss Edith M.
Stancell, Mrs. Lucy
Staples, Mrs. Dorothy
Starves, Mr. Archie L.
Staten, Mr. & Mrs. Adele
Staton, Mrs. Adel
St. John, Mrs. Margy
Stevens, Mrs. Floyd
Stevens, Mrs. Lucille
Stevenson, Mrs. Alevers
Stevenson, Mrs. Alice
Stewart, Mr. & Mrs. Bernard
Stewart, Mr. & Mrs. Earl H.
Stewart, Deacon & Mrs. James
Stewart, Mr. John
Stewart, Mrs. Mattie
Stith, Mr. Ernest
Stokes, Mr. & Mrs. Herman T.
Stokes, Mr. William
Stone, Mr. & Mrs. James
Stone, Mrs. Nellie
Stone, Miss Ramona Thompson
Storrs, Mr. E. R.
Storrs, Mrs. Florence L.
Story, Mr. & Mrs. John
Story, Mr. Richard
Stovall, Mrs. E.
Stovall, Mr. & Mrs. Leon E.
Stovall, Mr. & Mrs. Roscoe
Strambles, Mrs. Mabel
Strayhorn, Mr. & Mrs. William H.
Strother, Mr. & Mrs. Oscar
Stuckey, Mrs. Jane
Stuckey, Mrs. Mary
Sturtevant, Mr. Freddie Alvin
Sturtevant, Mr. Kermit R., Jr.
Sturtevant, Mr. & Mrs. Walter H., Sr.
Sublett, Mrs. William E., Jr.
Sully, Mr. & Mrs. Arthur H.
Sully, Mr. & Mrs. Arthur L.
Sully, Mr. & Mrs. Ivory U., Sr.
Swan, Mr. Richard
Swann, Mr. & Mrs. Nathan
Sydnor, Miss Lorrine
Syndor, Mrs. Antoinette Hill
Tabb, Mrs. Clara M.
Tabb, Mrs. Daisy
Taborn, Mr. Robert
Taliaferra, Miss Lillian
Talley, Mr. Theodore A.
Tanner, Mr. & Mrs. George
Taylor, Mrs. Blanche
Taylor, Mr. Charles H.
Taylor, Mr. & Mrs. Clifton J.
Taylor, Mrs. Edith
Taylor, Mrs. Emma
Taylor, Mrs. Ethel A.
Taylor, Mr. & Mrs. George
Taylor, Mrs. H. S.
Taylor, Mrs. Harriett B.
Taylor, Mr. James D., Sr.
Taylor, Mrs. Jennie B.
Taylor, Miss Joan
Taylor, Mr. & Mrs. Junius, Sr.
Taylor, Mr. & Mrs. Luchus
Taylor, Mr. Purcell
Taylor, Mrs. R.
Taylor, Rev. & Mrs. Robert L.
Taylor, Mrs. Serena
Taylor, Miss Thelma
Taylor, Mr. Warrich
Taylor, Mr. & Mrs. Wilbur, Jr.
Taylor, Mr. Willie
Taylor, Miss Virginia
Temple, Miss Francis
Terrell, Mrs. Willia
Terry, Mr. & Mrs. Bolly
Terry, Mr. & Mrs. Charlie C.
Terry, Mr. & Mrs. Hubert
Terry, Mrs. Thelma
Thomas, Mr. & Mrs. E. F.
Thomas, Miss Leola L.
Thomas, Mrs. Lillie
Thomas, Mrs. Mattie
Thomas, Mr. & Mrs. Moses
Thomas, Mrs. Nannie
Thomas, Mrs. Nellie B.
Thomas, Mr. Norman
Thomas, Mr. Theadore Edward
Thomas, Mr. & Mrs. Walter J., Jr.
Thomas, Mr. & Mrs. William
Thompson, Mr. & Mrs. Arth
Thompson, Mrs. Marie
Thompson, Mrs. Carrie L.
Thompson, Mr. Eddie B., Sr.
Thompson, Mr. & Mrs. Hiram L.
Thompson, Mrs. Laura
Thompson, Miss Lula
Thompson, Mr. & Mrs. Quinten J.
Thompson, Rev. & Mrs. S. M.
Thompson, Mr. Willie
Thornton, Mr. A. S., Sr.
Thornton, Mrs. Catherine
Thornton, Mr. James
Thornton, Mrs. Lennie
Thornton, Miss Naomi R.
Thorton, Mrs. N. M.
Thornton, Mr. Ruffin G., Jr.
Tilma, Mr. George
Tisdale, Mr. Howard
Tompkins, Miss Irene
Toney, Mrs. M. E., Jr.
Toombs, Mr. & Mrs. Russell
Towles, Miss Bettie F.
Townes, Mr. Clarence L., Jr.
Travis, Mr. Sidney
Trent, Mrs. Delores
Trent, Mr. George
Trent, Mr. Realious
Trent, Mr. & Mrs. William
Trice, Mrs. Lillian A.
Trimiew, Mr. & Mrs. Aubrey
Truman, Miss Susie
Tuck, Mr. Stephen
Tucker, Mrs. Katherine
Tucker, Mr. & Mrs. William
Tuesdale, Mr. Bert
Turnage, Mr. & Mrs. Clarence W.
Turnage, Miss Gladys
Turnage, Mr. & Mrs. James C., Jr.
Turnage, Mrs. Lula J.
Turnage, Mrs. Marie
Turnage, Mr. & Mrs. Willard H.
Turner, Mr. Alvin
Turner, Miss B. Yvonne
Turner, Mr. & Mrs. E. Thurman
Turner, Mr. & Mrs. Jerry E.
Turner, Mrs. Julius
Turner, Mrs. Madeline D.
Turner, Mrs. Mamie
Turner, Mrs. Rose
Turpin, Mr. & Mrs. Robert A.
Turpin, Mr. & Mrs. Robert A., Jr.
Tyler, Mrs. Clara T.
Tyler, Mr. Eddie M.
Tyler, Mr. & Mrs. James
Tyler, Mrs. Newell
Tyree, Mr. & Mrs. E.
Tyson, Mr. & Mrs. Albert L.
Twiggs, Mr. Samuel
Uloody, Mr. & Mrs. Moses
Underwood, Mrs. Gloria
Underwood, Mr. & Mrs. Melvin
Valentine, Mrs. A. G.
Valentine, Mr. & Mrs. James J.
Valentine, Mr. & Mrs. Miles F.
Valley, Mrs. Alberta

THE VIRGINIA DAIRY COMPANY

is happy, as always,
to co-operate and serve

AMERICA'S YOUTH
. . . and we wish them well
in their school life and
useful citizenship

VIRGINIA DAIRY COMPANY
1810-16 West Main Street, Richmond, Va.
Dial EL 5-2838
"The Home of Better Milk"

MICHAEL'S FLORIST

1003 N. 25th St.

PATRONS

Vance, Mr. James M., III
Vandervall, Mr. Hugh B.
Vandervall, Mr. Ulysses B.
Vaughan, Miss G.
Vaughan, Mr. Joseph
Vaughan, Mr. Rabens
Vauters, Mrs. Delia
Venable, Mr. & Mrs. George Edward
Vessels, Mrs. Elizabeth
Waddell, Mrs. Viola
Wade, Mr. & Mrs. George K.
Wade, Mr. & Mrs. J. Lewis
Wadkins, Mr. & Mrs. Clem T.
Walden, Mr. & Mrs. James
Walden, Mr. & Mrs. W. T.
Walker, Miss Ann
Walker, Mr. & Mrs. Ernest R.
Walker, Mr. & Mrs. George R.
Walker, Mrs. Howard S.
Walker, Mrs. Jacqueline L.
Walker, Mr. & Mrs. James O.
Walker, Mr. & Mrs. Johnny
Walker, Mr. & Mrs. Lacy G.
Walker, Mrs. Mary E.
Walker, Miss Mattie Wynn
Walker, Mrs. Pearl
Walker, Mr. & Mrs. Rufus H.
Waller, Mr. & Mrs. Irvin
Waller, Mrs. Mary C.
Waller, Rev. & Mrs. McClinton
Waller, Miss Zeporia
Waller, Mrs. Veora
Walls, Mr. & Mrs. Edward
Walston, Mr. & Mrs. W. W.
Walton, Mr. & Mrs. Emericus
Walton, Mr. & Mrs. Kirkland E.
Warden, Mr. & Mrs. Leonard, Jr.
Warden, Miss Nancy
Warden, Miss Nannie
Wardy, Mr. Joseph P.
Ware, Mr. & Mrs. Christopher
Washburn, Mrs. Goldie L.
Washburn, Mr. McKinley H., Jr.
Washington, Miss Anna M.
Washington, Mrs. Blanche
Washington, Mrs. Cora T.
Washington, Mrs. Doris J.
Washington, Mrs. Dorothea
Washington, Mrs. Elizabeth
Washington, Mrs. Elnora
Washington, Miss Golgie
Washington, Mrs. James E., Sr.
Washington, Staff Sgt. & Mrs. Kenneth Norman
Washington, Mr. & Mrs. R. H.
Washington, Mr. & Mrs. Walter
Waters, Mrs. Fannie Belle
Watkins, Mr. & Mrs. Fred A., Jr.
Watkins, Mr. & Mrs. Millard J.
Watkins, Mrs. Ruby
Watson, Mrs. F. C.
Watson, Mrs. Louise R.
Watson, Mrs. Maddy A.
Watson, Miss Mildred
Webster, Mrs. Alma
Webster, Mr. Nelson L.
Wells, Mr. & Mrs. Bobby
Wells, Mrs. Gladys
West, Mrs. Florence A.
West, Miss Maggie
Westray, Mr. J. M.
Whaley, Mr. Levi
White, Mrs. Ella
White, Mr. & Mrs. Frank A.
White, Mr. & Mrs. Frederick D.
White, Mr. Herbert
White, Mayor & Mrs. Herbert Lee
White, Mrs. John
White, Mr. & Mrs. John
White, Mrs. Mary
White, Mr. & Mrs. Nathaniel Vester
White, Mr. & Mrs. Sammuel L.
White, Mrs. Verna
White, Mr. & Mrs. W. W.
White, Mr. & Mrs. Walter
White, Mrs. Virginia
Whitfield, Mrs. Ophelia
Whitehead, Mr. & Mrs. Charles
Whiters, Mrs. Helena
Whitlock, Mr. Charles Douglas
Wiggins, Mr. Jimmie
Wilborn, Mrs. Paul H.
Wilder, Mr. & Mrs. Welford M., Jr.
Wilkerson, Mrs. Carrie
Wilkerson, Mrs. Susie
Wilkins, Mr. Otis
Wilkins, Mr. Moses
Wilkins, Mrs. Sula
Wilkins, Mrs. Verna
Wilks, Mr. Joe L.
Williams, Miss Agnes M.
Williams, Mr. Arthur Lee
Williams, Mrs. Cleon
Williams, Dr. D. B.
Williams, Mrs. Edith
Williams, Miss Edith V.
Williams, Mrs. Eleanor
Williams, Mrs. Gloria
Williams, Mr. James
Williams, Mr. & Mrs. Jasper, Sr.
Williams, Mr. & Mrs. John W.
Williams, Mr. Joseph
Williams, Mrs. Joseph L.
Williams, Miss Joyce M.
Williams, Master Kenneth
Williams, Mr. Larry D.
Williams, Mrs. Lillie
Williams, Mr. Linwood
Williams, Mrs. Madelyne M.
Williams, Mrs. Mattie M.
Williams, Miss Maserine Williams
Williams, Mrs. Mildred
Williams, Mrs. Myra M.
Williams, Mr. & Mrs. P. A.
Williams, Mrs. Rachael
Williams, Miss Sandra C.
Williams, Mrs. Virginia
Williams, Mrs. Wilbert
Williams, Mr. & Mrs. Willie D.
Williams, Dr. & Mrs. Y. B.
Willis, Mr. Emanuel
Willis, Miss Delsena V.
Willis, Mr. & Mrs. James H.
Wilsin, Miss Florence B.
Wilson, Mr. & Mrs. David E.
Wilson, Miss Lessie
Wilson, Mrs. Maria C.
Winbust, Rev. & Mrs. Reginald
Winfree, Mrs. Aretha
Winfree, Mr. & Mrs. Cornelius
Winfrey, Mr. & Mrs. Harding W., Jr.
Wingfield, Mr. Lynwood
Wingfield, Mrs. Mildred
Wingfield, Mr. & Mrs. Sylvester
Winn, Mr. & Mrs. Johnie
Winn, Mrs. Lucille H.
Winston, Miss A. B.
Winston, Mrs. Leola
Winston, Mrs. Maude V.
Winston, Mrs. Louis
Winston, Mr. & Mrs. M. B., Jr.
Winston, Mr. & Mrs. M. B., III
Winston, Mrs. Mattie A.
Winters, Mr. & Mrs. David J.
Wise, Mr. & Mrs. Charles L.
Withespoon, Mrs. Arthur
Wood, Mrs. Alice
Wood, Mr. & Mrs. Angus
Wood, Mr. & Mrs. Charles E.
Wood, Miss Mary E.
Woodard, Miss Geraldine D.
Woodard, Mr. & Mrs. J. L.
Woodard, Mrs. Lillian
Woodruff, Mr. & Mrs. George
Woods, Mrs. Waddell
Woodson, Mr. Alphonza Lee
Woodson, Mr. & Mrs. Bernard, Sr.
Woodson, Mrs. Emma
Woodson, Mary T.
Woodson, Miss Helen
Woodson, Mrs. Helen
Woodson, Mr. & Mrs. James A.
Woodson, Mr. & Mrs. Thomas
Wooldridge, Mrs. Luetta B.
Wooldridge, Mr. & Mrs. Robert
Wooldridge, Mr. & Mrs. Walter
Word, Mrs. Hester
Word, Mr. & Mrs. Purcell W.
Word, Mr. & Mrs. Reginald Lee
Word, Mr. Samuel
Wright, Mrs. Bernice D.
Wright, Mrs. Bertha F.
Wright, Mrs. Cecelia
Wright, Mr. & Mrs. J. Elwood
Wright, Mr. & Mrs. John
Wright, Mr. John A.
Wright, Mrs. Josephine
Wright, Mrs. Lucy
Wright, Mr. Marvin
Wright, Mrs. Minnie
Wright, Mr. Moses
Wright, Mr. & Mrs. Paul
Wright, Mr. & Mrs. Rogers
Wright, Mrs. Susie
Wright, Mr. Thomas, Jr.
Wright, Mrs. Virginia
Wright, Mr. Willie
Wright, Mr. & Mrs. William
Wright, Mr. Willie
Wright, Mr. & Mrs. William, Jr.
Wyatt, Miss Addie May
Wyatt, Mr. Chester F.
Wyatt, Mrs. Elizabeth R.
Wyatt, Mrs. Maggie
Wyche, Mrs. Celia
Wyche, Mr. Charles H.
Yancy, Mrs. Esther C.
Yates, Mrs. Gladys
Yates, Mr. Herman, II
Yelverton, Mr. & Mrs. Theordore
York, Mrs. Elizabeth Byrd
Young, Mrs. Dorothy
Young, Mr. & Mrs. Leonidas B., Sr.
Young, Mrs. Lucille

Rabow
Men's Shops

Second and Broad Streets
First in Men's Fashions
Stetson Shoes -- Regal Shoes -- Verdi Shoes -- Knox Hats
Imported Sportswear from Italy, England, France, & Scotland
Visit our Alumni and University Shop

Our Trained Staff Includes
A. D. Freeman, Mr. Sol Sloan, Raymond Patterson, Mr. Morris,
Mr. Al, and our newest additions Herb Bowie and Little Robert

BUD MYERS CLEANERS

&

LAUNDRY

801 1/2 Petersburg Pike
Pick Up and Deliver

Phone EL 9-1171

Bonded and Insured
For Your Protection

UNITED CUSTODIAN SERVICE

H. R. Reynolds, Prop.
Specializing in Cleaning and Waxing
and Building Maintenance

1501 Parkwood Ave. Richmond 20, Va.

THE TILE SHOP

101 Brookland Park Boulevard

Specializing In
Floors Ceilings Walls
We guarantee to save you money on any job

Nathaniel Robertson (WAT)
Manager and Owner

Phone MI 3-7616
Associated with Mart Saber Associates, Inc.

SMITH-MADDEN BUSINESS COLLEGE

A Two Year College Preparing Students For Secretarial, Accounting, and Administrative Positions In Business

For Information Write or Call:

The Registrar
Smith-Madden Business College
312 East Clay Street
Richmond 19, Virginia
Phone: 643-3441

Learn More . . . Earn More

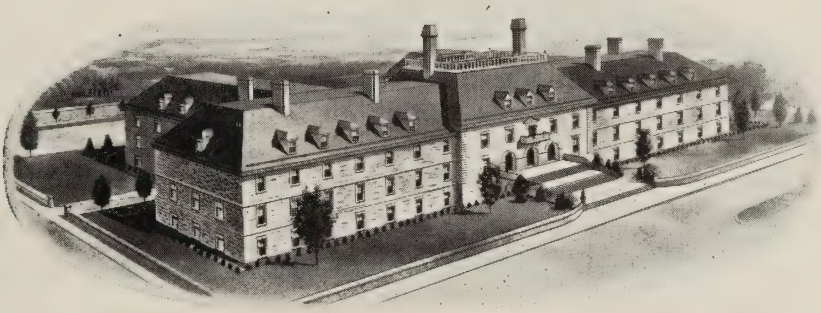

HOME BENEFICIAL LIFE INSURANCE COMPANY

Richmond - Virginia

W. E. Baker
MI 8-1810

L. M. Dyson
MI 8-4136

BAKER & DYSON

Wallpapering Plastering
Interior and Exterior Painting
Cement Work and General Repairing
We Give Free Estimates Up To 36 Months To Pay

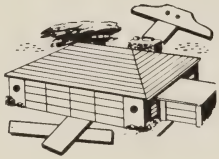

537 North Second Street Richmond 19, Virginia

MELVIN L. DAVIS

Carpentry
Plastering
Remodeling

Painting
Papering
Siding

General Contractor
471 East Ladies Mile Road
Dial MI 4-5654
Richmond 22, Virginia

Studio Dial MI 9-0115

Compliments of

BRODNAX STUDIO

210 East Leigh Street
Richmond 19, Virginia

Portraits

Commercials

CONTACT US FOR

AEROTRON -- The World's Finest Communication Equipment
Sold and Leased in Virginia By

COMMERCIAL COMMUNICATIONS

Division of The House of Insurance, Inc.
Lombardy and Brook Road Phones -- Day: 353-3983 Night: EL 3-3072
Richmond, Virginia

MOBILE RADIO
Sales - Service
It's costly for you to be out of communication with your employees. Install two-way Aerotron Radios.
Free
Demonstration

Featured here: The totally new Aerotron Slimline two-way VHF-FM Mobile Radio

15-20-35 and 100 watt Mobile Radios Complete engineering and license processing. These are just a few of Aerotron users in Virginia: Esso Div. Humble Oil Co., Prince George Co. Police, Bottled Gas Corp. of Va., National Cab Co., Inc., 149th. Fighter Tactical Squadron, Hanover County, Air National Guard, Estes Express Lines, Philip Morris Research, Earl Northern Realtors, Marshall Graves, Inc, Realtors, Chesterfield Co. Police, Gloucester Co. Police

They're satisfied customers -- you will be, too!

The A. D. Price, Jr. Funeral Home

"Offering A Fitting Memorial To Those Who Fall Asleep"

*

Air Conditioned

*

Telephone 648-8361

208 East Leigh Street Richmond 19, Va.

Parking for our Patrons Corner Third and Leigh Streets

To Serve You Better At No Extra Cost

O. F. HOWARD FUNERAL HOME

2011 Grayland Ave. Richmond 20, Va.

Office: 353-2967 Home: 232-0212

MANHATTAN CABS

Dial MI 3-6791
Radio-Dispatched Cabs
24-Hour Service

Congratulations
to the Senior Class of '64

YELLOW CAB CO., OF VA., INC.

Phone EL 5-4321

Compliments of

RED TOP CAB CO., INC.

1523 West Cary Street
Phone EL 8-6711

Learn to Drive at
THE EASTVIEW DRIVING SCHOOL
with an attitude essential to
safe driving

Armistead Meacham, Instructor
1900 Redwood Avenue

NOBLE
TRUCK
LEASING
And
RENTAL
SERVICE
HERTZ LICENSEE

FRIENDLY FOOD STORE

921 North Sixth Street

Compliments of

MOSBY'S GROCERY

116 East Pilkington Avenue

BURGAS INN

"The Best of Food and Drinks"

100 Congress Street
Saratoga Springs, N.Y.

PERRY'S RESTAURANT
Home cooked food our Specialty
Steaks-Chops-Sea Food

Air Conditioned for your Comfort

519 N. 2nd Street, Richmond, Va.
Phone 648-9874

GLENN'S TRAVERN

1509 Chamberlayne Avenue
Richmond, Va.

Home Cooked Meals
Hot and Cold Sandwiches
A.B.C. on & off

RANCH HOUSE RESTAURANT

Charles City, Virginia
Shrimp -- French Fries
and
Assorted Sandwiches

IKE'S SHRIMP HOUSE
"Famous For Fried Shrimp"
"Carry Out Shop"
Now 2 locations to serve you
Catering to Private Parties
3026 P. . . . . MI 90349
1923 Hull . . . . . BE 28914

Your Friendly Neighbor
Across the Street

AL'S SILVER COACH

1003 North Lombardy Street

YATES STEAK HOUSE
Mosby St. and Fairfield
"Yates for Steaks"

Served on hot sizzling platters
Dial MI 8-9952

LORENZO'S BAR-B-Q

Ribs, Chicken and Seafood
Boxed to Go

901 W. Marshall St., Richmond, Va.

"Fresh Meats and Grocery"

S & R FOOD STORE

1005 N. 2nd Street
Richmond, Virginia
MI 3-8004

FLEMING'S MARKET
200 S. Allen Street
Richmond, Virginia
Phone EL 5-9512, G. D. Fleming, Prop.

Fresh Meats, Fruits, and Vegetables

HENDERSON MARKET

300 W. Clay Street
Phone MI 4-4400
Free Delivery

Compliments of

TINY INN
Corner of North Avenue & Yancy Sts.

Home of Chicken in the Nest

MI 3-9694

GREEN JACKSON PHARMACY INC.
Phone MI 4-7811
1909 Mechanisville Pike
Richmond, Va.
Free Prescription Delivery

ROBINSON DRUG COMPANY

2900 Q Street
Prescriptions called for and
Delivered
MI 9-2175

M. A. MOTLEY

Plumbing . . . Heating

2404 North Ave. MI 4-2217

Compliments
of

JONES FLOOR SERVICE

214 West Graham Road MI 3-6350

Compliments
of

DAVIS & MYERS BUILDERS, INC.

475 East Ladies Mile Road

MI 8-8711

W. A. TAYLOR

General Contractor

Dial CO 6-2632 1606 Hungary Road

DUNLAPS RADIO & TV SERVICE

3202 Delaware Avenue
Richmond, Virginia

Phone: MI 8-9377 or MI 3-5115

W. A. DUNGEE TIMBER COMPANY

1706 North 25th Street
Richmond, Virginia

"We buy Timber"

QUALITY PRINTING
COMPANY, INC.
Letterpress and Offset
A Dependable Printing Service
Since 1931
416 Brook Road MI 8-2824
Richmond, Virginia

WALKER L. AUSTIN

Plastering-Painting-Carpenter Work

902 W. Clay Street, Richmond, Va.
Dial MI 4-9630

STATON
DECORATING COMPANY
Painting-Papering-Plastering
"Custom Made Slip Covers & Drapes"

2607 Edgewood Avenue
Richmond, Virginia

JOSEPH L. SAMUEL & SON

Cement Work and Patch Plastering
Flagstone and Curbing

ROOSEVELT HARRISON

605 Akron St., Richmond Va.
EL 5-8883
Additions Attics, Patios, Basements
Plastering, Brick work, Concrete,
Carpentry, and Remolding

CHRISTIAN BROS.

Concrete Septic Tanks
Cleans -- Installs -- Repairs
Drain Fields renewed
2705 Byron Street
MI 4-5177

For the best in Shoe Repairing

It's
TUCKER SHOE REPAIRING
2304 East Main Street

JONES MASONRY
Contractor

Brick - Block - Stone
1701 Dinwiddie Avenue
Richmond, Virginia

FISHER CONSTRUCTION CO., INC.

General Contractor
Cement-Plastering-Painting

1322 Hodges Road, Richmond, Va.

JACKSON & LEWIS

Plastering Contractors

Ashland, Va. SW 8-7593

Fully Equipped Kitchens
Hear, Lights, Hot and cold water
Mortgage
Loan
Dial 233-4776
M. J. BRANCH

Compliments of

HARRIS & COMPANY, INC.
Rentals-Sales-Loans-Insurance

623 N. Third Street
Richmond, Va. MI 8-4995

JAMES DABNEY

General Contractor and Builder
First Class Workmanship
1620 Hungary Road, Richmond, Va.

ROBERT F. MORTON
General Contractor & Builder
Serving Richmond for more
than 25 years

2861 Lawson Street BE 3-1060
Richmond, Virginia

GRANT'S AUTO SERVICE
We Specialize in
Automatic Transmission & Brake
Service.
Featuring:
Ford - Chevrolet & Plymouth
Service
531 N. Adams St., Richmond, Va.

Phone EL 9-4439
Shell Gas and Oil

Graduate Mechanic-Work Guaranteed
LOVING AUTO REPAIR
1721 Parkwood Ave., Richmond, Va.

MAYMONT SERVICE STATION

Tires - Batteries - Accessories
Kerosene fuel oil
Dump Hauling
320 S. Meadow Street
O. Milton Beverly Prop.

SLOAN'S ESSO SERVICE

Tires-Batteries-Washing
Lubrication-Accessories
Minor Repairs
T. S. Sloan
Prop.
1001 N. Lombardy

CARTER'S SUNOCO SERVICE
Tires, Batteries, Accessories
Washing, Lubrication, Road Service
701 Chamberlayne Avenue
Dial MI 3-9872 Open 7:00 A.M.
10:00 P.M.

GILPIN'S ESSO SERVICENTER

2201 North Avenue
Fast Courteous Service

Tires, Batteries, and all
Accessories, Carwashing
Road Service MI 8-9542

CAMERON SERVICE STATION

620 Brook Road MI 8-9789

Richmond, Virginia

PONTIAC...

HYMAN BROS. PONTIAC INC.

New Cars, used cars

1016 N. Blvd. EL 9-3231
Richmond, Virginia

MIMMS FUNERAL SERVICE

1827 Hull Street
Richmond 24, Va.
Phone 232-3874

MOSS FUNERAL HOME

First and Federal Streets
Phone 649-1315

JERUSALEM HOLY CHURCH

Richmond, Virginia
12th and Stockton Streets
Bishop Annie Chamblin, Pastor

"I was glad when they said unto me, let us go into the House of the Lord"

Compliments
of

CHAVIS TRANSFER

Richmond 24, Va.

Graduation and Wedding Invitations

THE WATERMAN PRESS'

322-24 W. Brookland Park Blvd.

Richmond, Virginia
Telephone 643-6567

Tickets Programs

Compliments
of

Commonwealth Investigating Services, Inc.

2405 Westwood Avenue
Post Office Box 6744

"The Malvern Building"
Richmond 30, Virginia
Phone 353-3455

509 North Third Street MI 9-0707

R. V. DORSEY, INC.

The House of Service

Sales
Rentals
Loans
Insurance of all kinds
First Mortgage Notes for Sale

S. W. ROBINSON, JR.

Sales-Rents-Insurance Estate Broker

623 N. Third Street
Milton 3-1440

Isadora R. Burke - - - - - - - - Broker

Compliments of

SEAY'S CLEANERS

Phone EL 9-3636
2307 W. Cary Street

Compliments of

AJAX CLEANERS

310 South Meadow
Phone EL 3-5648

WASH-O-MAT
As You Like it
Service
or
Self-Service

1 Day Shirt Finishing
1 Day Dry Cleaning

Speedy -- Drop off
Wash -- Dry Fold

Small wash load . . . . 20¢
Large Load Washer. . . 25¢
Double Load Washer (4 rinses) 35¢
Triple Load Washer . . for Rugs
Quilts, etc. 50¢

2600 W. Main & 408 N. Cleveland Sts.

The Quick Service Plant For Fine
Cleaning And Tailoring
RUNITAN CLEANERS
826 W. Broad St., MI 8-3278
Joseph Williams
Representative
EL 8-2832
Richmond, Va.

T. W. HOBBS

Vending Machine Services

1308 West Cary Street
EL 5-4404

LINCOLN CLEANERS & DYERS

528 N. 1st. Street, MI 8-0814
Have those Last Year Light Garments
Dyed Beautiful Darker Shades
Serving Richmond in Dyeing
Over Thirty Years
Mr. William Thomas, Prop.

Compliments
of

CHURCH HILL CLEANING WORKS
2720 Q Street
Dial MI 3-8821

ROANE'S DAY NURSERY

Care for Children By Day
or Hour
23 West Jackson Street

CHAMBERLYNE CLEANERS

Professional Dry Cleaning

2404 Chamberlayne Ave.
Richmond, Virginia
Phone ELgin 3-1882

Congratulations
to the
Class of 1964

JULIAN'S

214 East Broad Street
Always Something New in Sportswear

Best Wishes
To Class of '64

OTTO'S INN

314 North Second Street

MI 8-5415

Phone MI 5-9829

RAM'S GRILL

Where A Trial Makes Customers
Joe's Barbecue And Hot Dogs
Cheeseburgers - Chitterlings

1603 West Cary St.
Richmond, Va.

L. H. Logan, Owner

BARBER FOR MEN AND WOMEN
Open 8 A.M. Thru 6 P.M.
Mon. - Thur.
Fri. 8 A.M. to 7 P.M.
Sat. 7 A.M. to 8 P.M.

SOUTH RICHMOND BARBER SHOP
1904 Hull Street

Beauty
Made
More
Beautiful

MI 4-5535

LEIGH STREET BEAUTY SHOP
Courteous Service By Appointment
Miss Louise Wright - Mrs. Ester Dunlap, Proprietors
416 East Leigh Street, Richmond 19, Va.

ANTOINE'S HOUSE OF BEAUTY & SCHOOL
Mrs. Beatrice Anthony - Owner
Day and Evening Classes
Low Tuition Styling Clinics
Independence Can Be Yours
420 N. 1st St. 648-9864
648-8817

Alice Morton - Helen Bryant, Instructors

Dial MI 3-8560 Home MI 8-0944

HARRISON and PAGE BEAUTY SHOPPE
Mrs. Ada Harrison Wright

902 St. James Street
Richmond 20, Va.

Congratulations
Class of 1964

PEERLESS BEAUTY SUPPLIES
210 E. Clay Street
Richmond, Va.
Phone MI 4-4871
R. B. Sampson, Manager
Mrs. Ruth S. Gillespie, Asst. Manager

Ladies Attention!
Northside New Modern Beauty Salon
is now open and ready to serve
you in all your beauty needs
RUBY'S BEAUTY SALON

3 E. Roberts St.
Phone 643-3052
Mrs. Ruby K. Reese, Prop.

We Preserve
Your Beauty

Expert Operators
Only in Charge

FLORENCE'S BEAUTY SALON
(Air-Conditioned)
Hours: 9:00 A.M. to 6:00 P.M.
Phone for Appointment
MI 3-1989
10 E. Marshall St.

Complete Beauty Services
Skilled Operators

FRANCES BEAUTY SALON
418 N. 2nd Street
Air Conditioned
Hours 9:00 - 6:00
For Appointments call MI 3-2596

SERVICE BARBER SHOP
100 Kinney Street

For ladies, gents, and children
Phone EL 3-9304
"Your satisfaction is our greatest asset."

Compliments of
BAILEY'S BARBER SHOP
1907 Mechanicsville Pike
Hrs. 8 A.M. - 7 P.M. Mon. - Thurs.
8 A.M. - 8 P.M. Fri. - Sat.
Closed all day Wednesday
Phone MI 8-9502

William Smith, Prop.

Compliments of

SLATER & SON

Barber Shop
1700 Stocken Street

PARHAM'S BARBER SHOP

Featuring All Hair Styles for
Men, Women, and Children
Processing by appointments
Fairfield Shopping Center
Lillie Parham, Prop. & Treasurer
Edward Smith, Secty. & Bus. Mag.

SWAN BARBER SHOP
206 S. Robinson Street

"Serving Westend Richmond"
Since 1931
P. W. Branch - I. U. Sully, Sr. -
A. H. Sully

"Treat Yourself To The Best!"
For First Class Service Visit
Men's Hair Straighten Special

GARY'S BARBER SHOP
102 S. Allen Avenue, Richmond, Va.
Phone EL 5-2936

Just Stop by and get what you
want for your money.

GREEN'S BARBER SHOP
1503 W. Cary Street
Richmond 20, Virginia
Mr. J. Lewis - Mr. G. Green

"Congratulations"
LILLIE MAE'S BEAUTY SALON
Featuring Complete Service for
Women and children who must keep
well groomed.

1107 W. Cary Street
Lillie Parham, Proprietress and
Operator

GEORGE O. TINSLEY, JR.

Real Estate in all its branches
501 S. Randolph St.
Phone MI 3-8883

Richmond, Virginia

Independent Order of

SAINT LUKE
Legal Reserve
Fraternal Insurance
For the Whole Family
Assets over $820,000
96 years old
900 St. James Street
Richmond, Virginia

GRAHAM'S MEN & BOY SHOP

410 E. Broad St.
Latest Styles in Shoes, Suits,
Pants, and Shirts.

Discount on Cadet Uniforms

M&B HEADWEAR CO., INC.
606 East Cary Street
Richmond 19, Virginia

M & B HEADWEAR CO., INC.

606 East Cary Street
Richmond, Virginia

HOME SUPPLY CO.
J. M. Sears, Owner

Used Furniture Bought Sold and
Exchanged
Complete Line of Bed Linens,
Blankets, and Comforts.
Linoleum Rugs, Window Shades,
Range and Cook Stoves.

For a good buy, stop in at your
5th STREET VARIETY STORE
We sell over 5,000 variety items.
Toys, Shoes, Cooking Pots and Pans,
Can Goods, Dry Goods, Coal, Oil, Wood,
Nylons for Men and Women. Candy of
all kinds. Soft Drinks, Men Soxes,
Men Gloves, and Wrist Watches.
Motor oil and Spark Plugs. There
are a lot of good items at our
5th STREET VARIETY STORE.
A. B. Haynes, Owner

JOHN J. EPPS

Tailor and Furrier
7 1/2 W. Marshall Street
Richmond, Virginia

Suits tailored to measure.
Fur capes and stoles made from
fur coats.

WOODFINS DEPT. STORE

1911 Mechanicsville Pike
Cool Lane Shopping Center
MI 4-3640

Compliments of

SMILEY'S DAIRY QUEEN
1805 Cool Lane
Behind the Cool Lane Shopping Center
Just across from Cool Lane's Bowling Alley

NORTH AVENUE PHARMACY

"Where Pharmacy is a Profession"
Phone MI 8-0159
2424 North Avenue, Richmond, Va.

JOHNSON'S FLORIST
Mable Johnson Williams, Prop.
William Johnson, Manager

We telegraph flowers anywhere
Our new Location
1719 W. Main Street
Richmond, Virginia

MAYMONT PHARMACY

Cor. Idlewood Avenue and Meadow St.

Phone EL 3-9755 We Deliver

Phone BE 3-3802
HILL'S FLORIST

Flowers for all occasions
3811 Terminal Avenue
Richmond, Virginia

CARLTON C. BROOKS FUNERAL HOME

"Our Service - A Sacred Trust"
Air Condition Chapel

Phone BE 3-8027
2200 Hull Street, Richmond, Va.

W. I. JOHNSON FUNERAL HOME
W. I. Johnson, III, Manager

Dependable, Economic and Efficient Services

19 W. Leigh Street, Richmond, Va.

HOBSON'S FUNERAL HOME

Joseph and Mary Hopson, Morticians
A Superior Service at No Greater Cost

Any Day, Anytime, Anywhere
1529 W. Cary St., Richmond, Va.

D. A. Harris C. L. Turner

DOUG HARRIS BARBER SHOP

"If We Please You - Tell Others;
If Not - Tell Us"

1901 Bainbridge Street
Richmond 24, Virginia

W. C. Freeman W. T. Allen L. C. McLaughlin

NORTH BOWL

2906 North Avenue

Richmond's Finest Bowling and Billiard
Recreation Center

WILHARTE MOTOR LINES INC.

P. O. Box 5032
Richmond 20, Virginia
Phone 266-1645
Interstate Contract Hauling

WELDERS SUPPLY CORPORATION

1505 Brook Road
Richmond 20, Virginia
Tel: MI 3-3466
Welding Gases, Supplies and Equipment

Best of luck in the future
Good luck
always
Carol "Chuy"

Good Luck "lefty"
from "Gaylord"

Luther Rosper
Best of luck
one to a party
girl

Best of luck to
a sweet girl.
Rubens "62"

Best of luck
Bobby Chairs

To a lovely girl
I know
Best of Luck

Best of luck always
Julie Barnett

Lots of Luck in the future
To a very lovel
person!

Good luck
always
Pat Ford

May success and
happiness lead you
to the road that will
bring you to your ultimate goal

Lots of luck
in your future
"endeavors"
Thumpy "63"

Good luck
Richard Fulton

Love "Sil" Arthur

Best of luck
JAMES STONE ##

Honey Honey dear
Willie
The best
always
Gene

Freddie

TAKE CARE OF
mike
"KB"

Honey Bro
To a wonderful one"
Linwood Clarke

"Best of Luck
Bobby Thompson
'62

A sweet personality
and a wonderful
young lady
"Susanne

Congratulations!
Doris

Cephas Nathaniel Hobbs	Barbara Ann Jeffries	Ethel Pauline Keene
	Barbara Jean Johnson	Santa Anna Mealy
Herman M. Hines	Barbara Ann Jones	Patricia Louise Jones
	Roland Thomas Jackson	Holly Kristin Jones
John M. Hewlett, Jr.	Pierce Russell Jackson	Gwendolyn Inez Jones
	Ollie Leon Jackson	Evelyn Marie Johnson
	Mable Grace Haskins	Rebecca Addie Hawkins

Hester May Pleasants

Benjamin Henry Sally, Jr.

Marjorie Lee Rowlett

James Ronald Saunders

Linwood Bruce Puryear

Dennis Ray Winston

Ingrid Ramona Mitchell

Yvonne Louise Nutall

Clarence Leehill Nicholas

Rosalind Elaine Menefield

Evelyn McWilliams

Evelyn La Verne "Teeny" Morris

Carolyn Arnzietta Love

Sylvia Celeste Lewis

Queen E. Mines

Carolyn Edith Booker

Ruby Christell Mason

AMERICAN YEARBOOK